GROSSING STATION ACCESSORIES

Ensemble Hitch Mount Keyboard Tray Arm

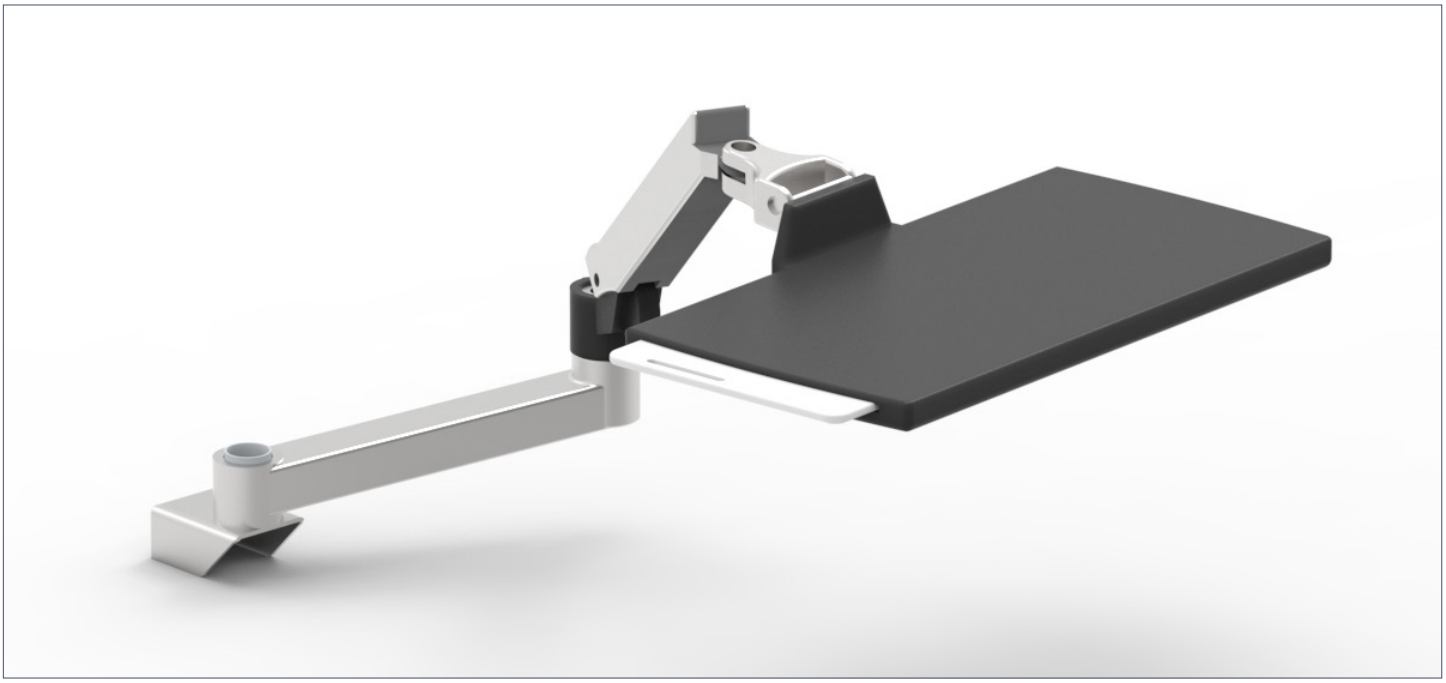

SPECIFICATIONS

Construction

- Designed to give an alternative mounting point for the keyboard arm by using the "hitch mount" that attached just below the work surface on the front of the grossing station
- Can be attached on either the left or right side of the grossing station

Capacity

- 5 lbs

Materials

- 304 stainless steel
- Keyboard arm components are powder-coated aluminum and ABS plastic for the keyboard tray

Dimensions

- 22.3" L x 33.5" D x 16.1" H
- Keyboard extended: 22.3" L
- Keyboard retracted: 17.9" L

Performance

- Has several pivot points to articulate up and down, and side to side.
- Can be pulled out when in use, then pushed back when not in use
- Arm has 33" and 180° of sweep, and 13" of lift

Compatibility

- Fits all Mopec Maestro and Maestro Encore grossing stations

MOPEC GROUP

Mopec ELEVATING PATHOLOGY

MORTECH MANUFACTURING

www.mopecgroup.com

800.362.8491

800 Tech Row, Madison Heights, MI