

TRAYS SOLD SEPARATELY

NOTE: TRAYS WITH DRAIN PLUGS MUST BE LOADED HEAD FIRST
(DRAIN PLUG NEAREST FRONT OF RACK)

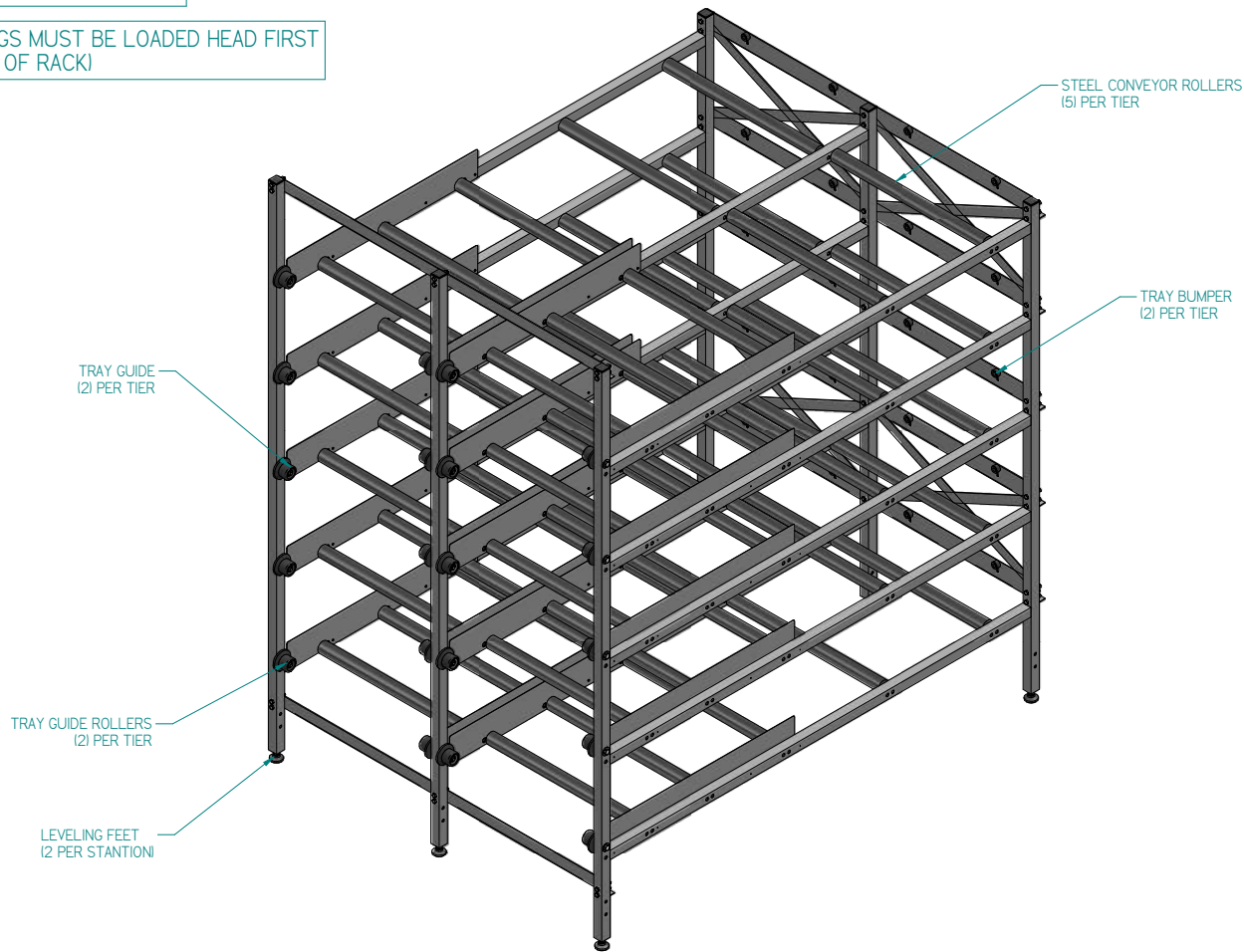

APPROVED BY: _____	DATE: _____
<input type="checkbox"/> AS SHOWN (PROCEED WITH FABRICATION)	
<input type="checkbox"/> AS NOTED (TO BE RESUBMITTED FOR FINAL APPROVAL)	

MOPEC LEGAL NOTE
THIS DOCUMENT CONTAINS
PROPRIETARY INFORMATION OF
MOPEC, AND MAY NOT BE COPIED IN WHOLE OR
PART, AND NO USE SHALL BE MADE OF IT
OTHER THAN FOR WHICH IT HAS BEEN
SUBMITTED WITHOUT THE WRITTEN
PERMISSION OF A MOPEC MANAGER
MOPEC 2025

UNLESS OTHERWISE SPECIFIED
ALL DIMENSIONS IN INCHES:
TOLERANCES: 00 ± 0.1 in
000 ± 0.05 in
0.000 ± 0.001 in
0.0000 ± 0.0010 in
ANGLES: ±0.5°
BREAK: ALL CORNERS 0.063 X 45°
ALL FILLET RADIUS 0.063 (0.125 in)
RESPECT OVAL DIMENSIONS

CUSTOMER NAME: _____
CITY/STATE: _____
Error: No reference
PROJECT #: _____
Error: No reference

MOPEC GROUP
Mopec MORTTECH
PH 1-248-291-2040 FAX 1-248-291-2050
DRAWN TO
3RD ANGLE
PROJECTION

DRAWN BY: Rudolph
DATE: 9/9/2022
CHECKED BY: _____
DATE: 9/9/2022
APPROVED BY: _____
DATE: MMcCLAIN
DATE: 9/9/2022

PRODUCT NAME: <u>IJ27 502-A</u>	
DESCRIPTION: <u>27" X 5 X 2 IO-BODY RACK, ROLLER FIXED</u>	
SIZE: <u>A2</u>	DRAWING NUMBER: <u>IJ27 502-A APPROVAL.dft</u>
SCALE: <u>1:1</u>	DO NOT SCALE IF IN DOUBT ASK
SHEET 1 OF 2	

TRAYS SOLD SEPARATELY

NOTE: TRAYS WITH DRAIN PLUGS MUST BE LOADED HEAD FIRST
(DRAIN PLUG NEAREST FRONT OF RACK)

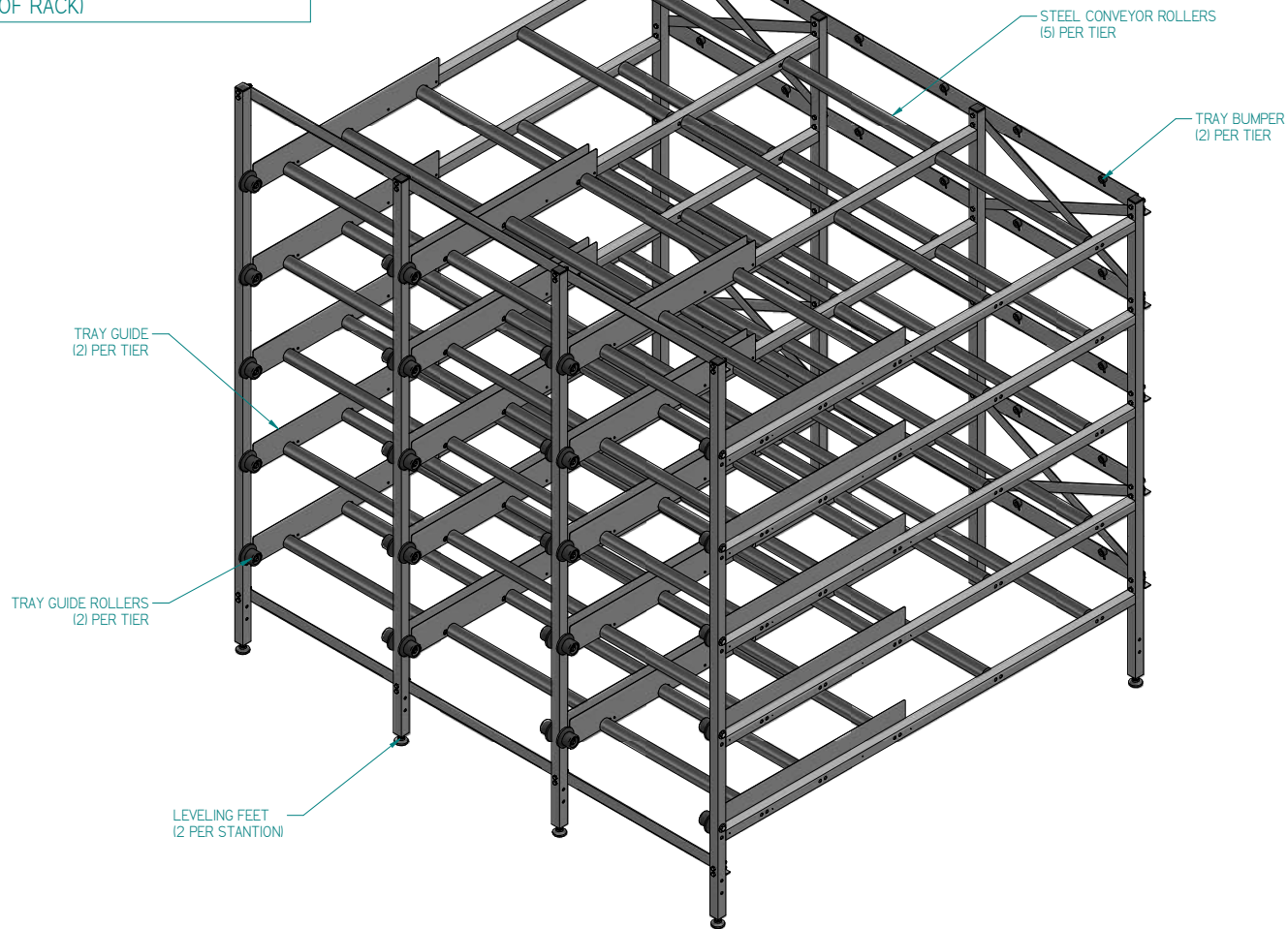

APPROVED BY: _____	DATE: _____
<input type="checkbox"/> AS SHOWN (PROCEED WITH FABRICATION)	
<input type="checkbox"/> AS NOTED (TO BE RESUBMITTED FOR FINAL APPROVAL)	

MOPEC LEGAL NOTE
THIS DOCUMENT CONTAINS
PROPRIETARY INFORMATION OF
MOPEC, AND MAY NOT BE COPIED IN WHOLE OR
PART, AND NO USE SHALL BE MADE OF IT
OTHER THAN FOR WHICH IT HAS BEEN
SUBMITTED WITHOUT THE WRITTEN
PERMISSION OF A MOPEC MANAGER
MOPEC 2025

UNLESS OTHERWISE SPECIFIED
ALL DIMENSIONS IN INCHES:
TOLERANCES: 00 ± 0.1 in
000 ± 0.05 in
0000 ± 0.010 in
00000 ± 0.0010 in
ANGLES: ± 0.5°
BREAK ALL CORNERS 0.063 X 45°
ALL FILLET RADIUS 0.063 (0.125 in)
INSPECT OVAL DIMENSIONS

CUSTOMER NAME: _____
CITY/STATE: _____
Error: No reference
PROJECT # _____
Error: No reference

MOPEC GROUP
Mopec MORTTECH
PH 1-248-291-2040 FAX 1-248-291-2050
DRAWN TO
3RD ANGLE
PROJECTION

DRAWN BY: rudolph
DATE: 9/12/2022
CHECKED BY: _____
DATE: 9/12/2022
APPROVED BY: _____
DATE: MMcCLAIN
DATE: 9/12/2022

PRODUCT NAME: <u>IJ27 503-A</u>	
DESCRIPTION: <u>27" X 5 X 3 IS-BODY RACK, ROLLER FIXED</u>	
SIZE: <u>A2</u>	DRAWING NUMBER: <u>IJ27 503-A APPROVAL.dft</u>
SCALE: <u>1:1</u>	DO NOT SCALE IF IN DOUBT ASK
SHEET 1 OF 2	

TRAYS SOLD SEPARATELY

NOTE: TRAYS WITH DRAIN PLUGS MUST BE LOADED HEAD FIRST
(DRAIN PLUG NEAREST FRONT OF RACK)

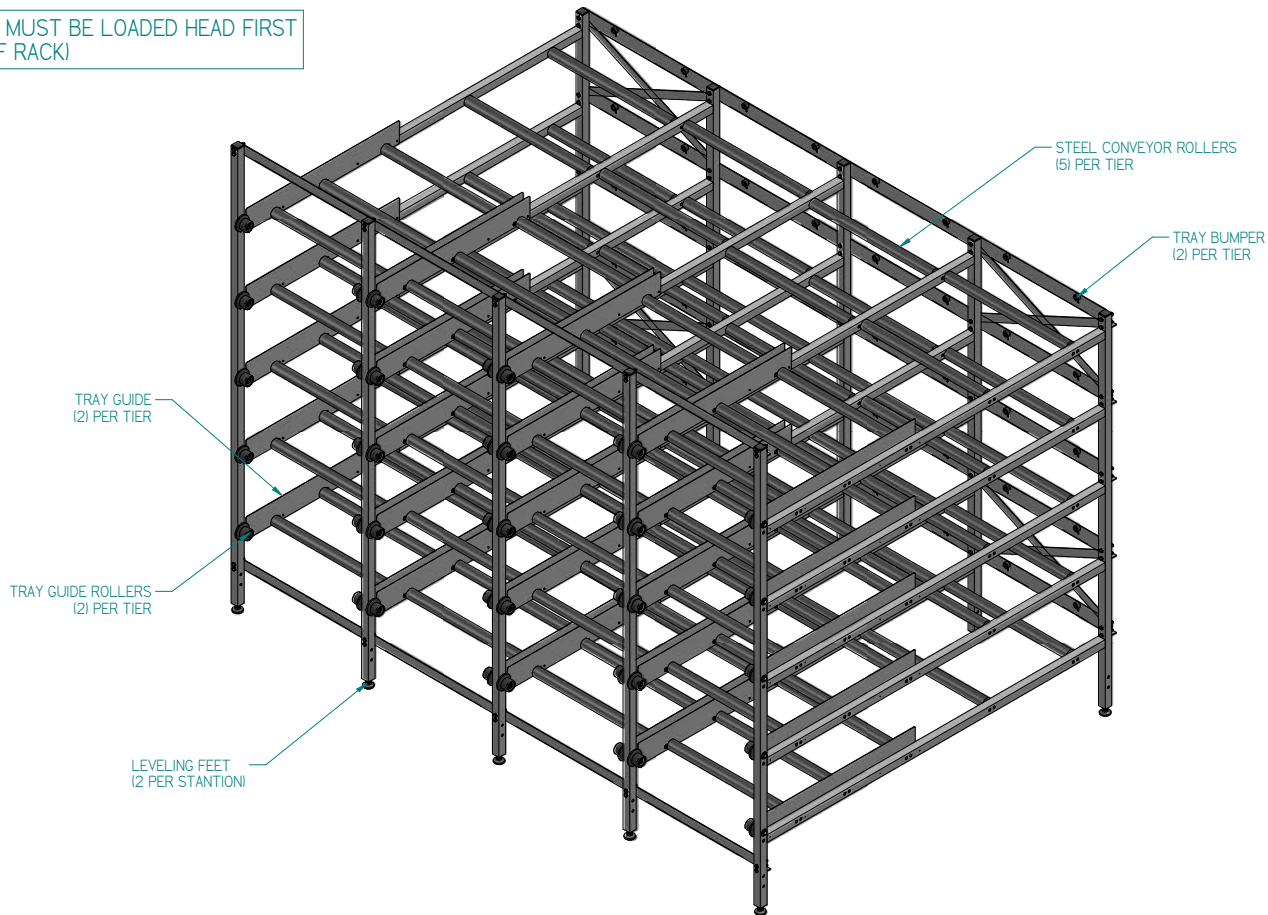

APPROVED BY:	DATE:
<input type="checkbox"/> AS SHOWN (PROCEED WITH FABRICATION)	
<input type="checkbox"/> AS NOTED (TO BE RESUBMITTED FOR FINAL APPROVAL)	

MOPEC LEGAL NOTE
THIS DOCUMENT CONTAINS
PROPRIETARY INFORMATION OF
MOPEC, AND MAY NOT BE COPIED IN WHOLE OR
PART, AND NO USE SHALL BE MADE OF IT
OTHER THAN FOR WHICH IT HAS BEEN
SUBMITTED WITHOUT THE WRITTEN
PERMISSION OF A MOPEC MANAGER
MOPEC 2025

UNLESS OTHERWISE SPECIFIED
ALL DIMENSIONS IN INCHES:
TOLERANCES: 00 ± 0.1 in
000 ± 0.05 in
0.0000 ± 0.0010 in
ANGLES: ±0.5°
BREAK ALL CORNERS 0.063 X 45°
ALL FILLET RADIUS 0.063 (0.125 in)
INSPECT OVAL DIMENSIONS

CUSTOMER NAME:
Error: No reference
CITY/STATE:
Error: No reference
PROJECT #:
Error: No reference

MOPEC GROUP
Mopec MORTTECH
PH 1-248-291-2040 FAX 1-248-291-2050
DRAWN TO
3RD ANGLE
PROJECTION

DRAWN BY: DATE: 9/12/2022	PRODUCT NAME: IJ27 504-A
CHECKED BY: DATE: 9/12/2022	DESCRIPTION: 27" X 5 X 4 20-BODY RACK, ROLLER, FIXED
APPROVED BY: DATE: MMCCCLAIN 9/12/2022	SIZE: A2
SCALE: 1:1	DO NOT SCALE IF IN DOUBT ASK
SHEET 1 OF 2	

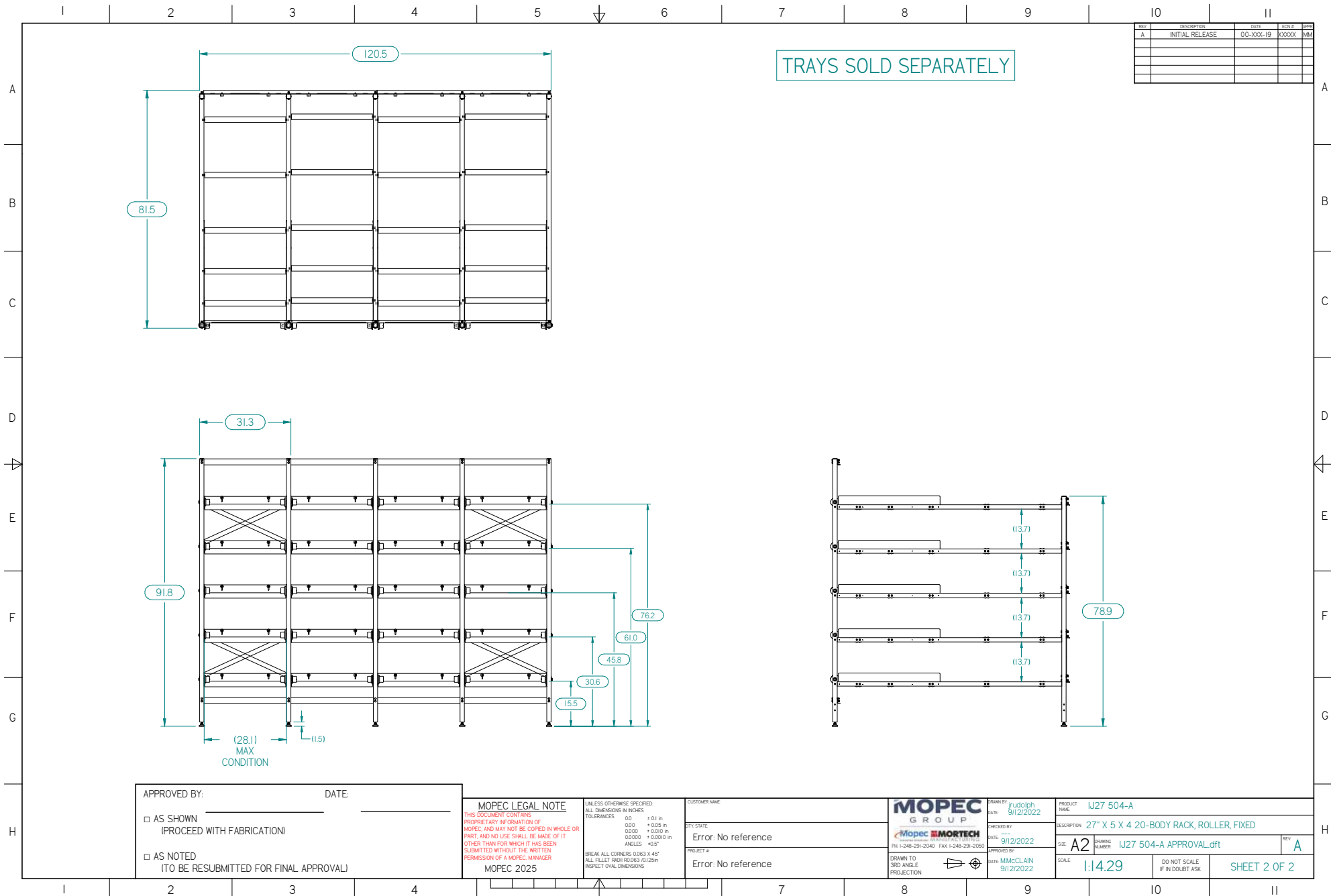

TRAYS SOLD SEPARATELY

NOTE: TRAYS WITH DRAIN PLUGS MUST BE LOADED HEAD FIRST
(DRAIN PLUG NEAREST FRONT OF RACK)

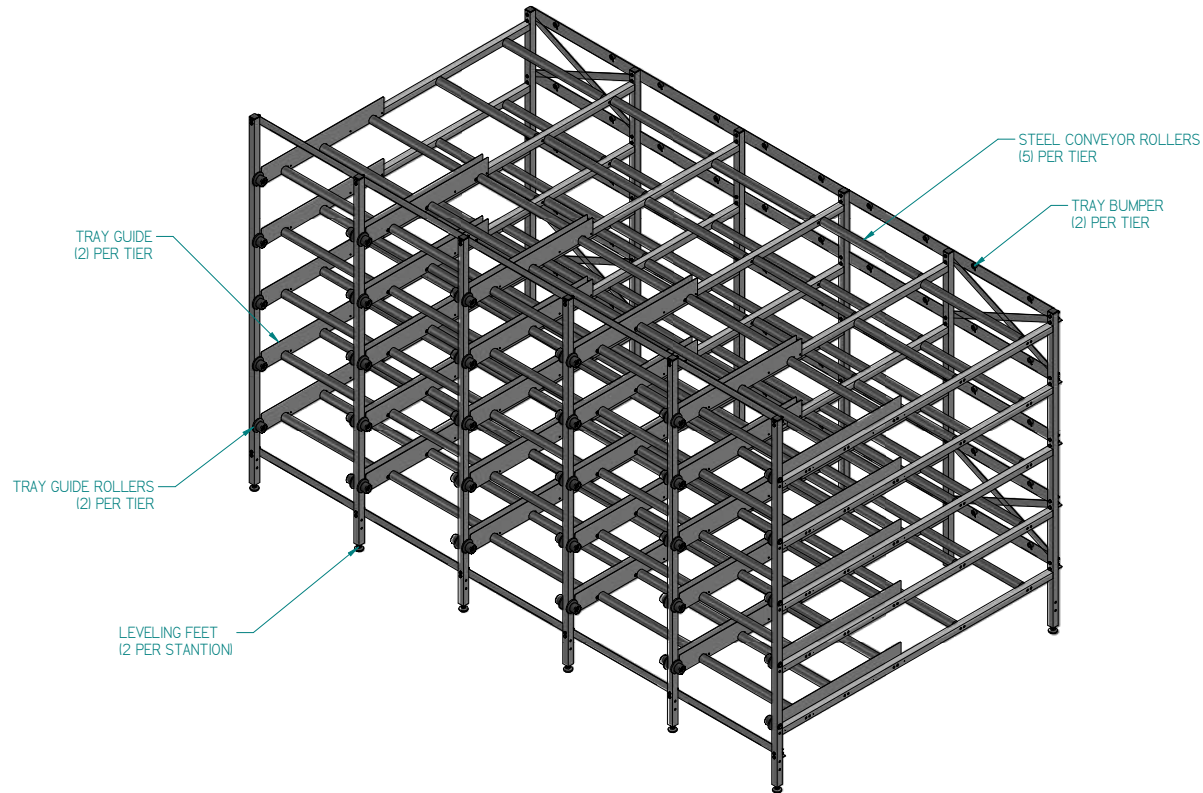

APPROVED BY:	DATE:
<input type="checkbox"/> AS SHOWN (PROCEED WITH FABRICATION)	
<input type="checkbox"/> AS NOTED (TO BE RESUBMITTED FOR FINAL APPROVAL)	

MOPEC LEGAL NOTE
THIS DOCUMENT CONTAINS
PROPRIETARY INFORMATION OF
MOPEC, AND MAY NOT BE COPIED IN WHOLE OR
PART, AND NO USE SHALL BE MADE OF IT
OTHER THAN FOR WHICH IT HAS BEEN
SUBMITTED WITHOUT THE WRITTEN
PERMISSION OF A MOPEC MANAGER
MOPEC 2025

UNLESS OTHERWISE SPECIFIED
ALL DIMENSIONS IN INCHES:
TOLERANCES: 00 ± 0.1 in
000 ± 0.05 in
0.0000 ± 0.0010 in
ANGLES: ±0.5°
BREAK: ALL CORNERS 0.063 X 45°
ALL FILLET RADIUS 0.063 (0.125 in)
INSPECT: OVAL DIMENSIONS

CUSTOMER NAME:
CITY/STATE:
Error: No reference
PROJECT #:
Error: No reference

MOPEC GROUP
Mopec **SMARTTECH**
PH: 1-248-291-2040 FAX: 1-248-291-2050
DRAWN TO
SISO ANGLE
PROJECTION

DRAWN BY: rudolph
DATE: 9/12/2022
CHECKED BY:
DATE: 9/12/2022
APPROVED BY:
DATE: MMCLAIN
9/12/2022

PRODUCT NAME:	IJ27 505-A		
DESCRIPTION:	27" X 5 X 5 25-BODY RACK, ROLLER, FIXED		
SIZE:	A2	DRAWING NUMBER:	IJ27 505-A APPROVAL.dft
SCALE:	1:1	DO NOT SCALE IF IN DOUBT ASK	SHEET 1 OF 2

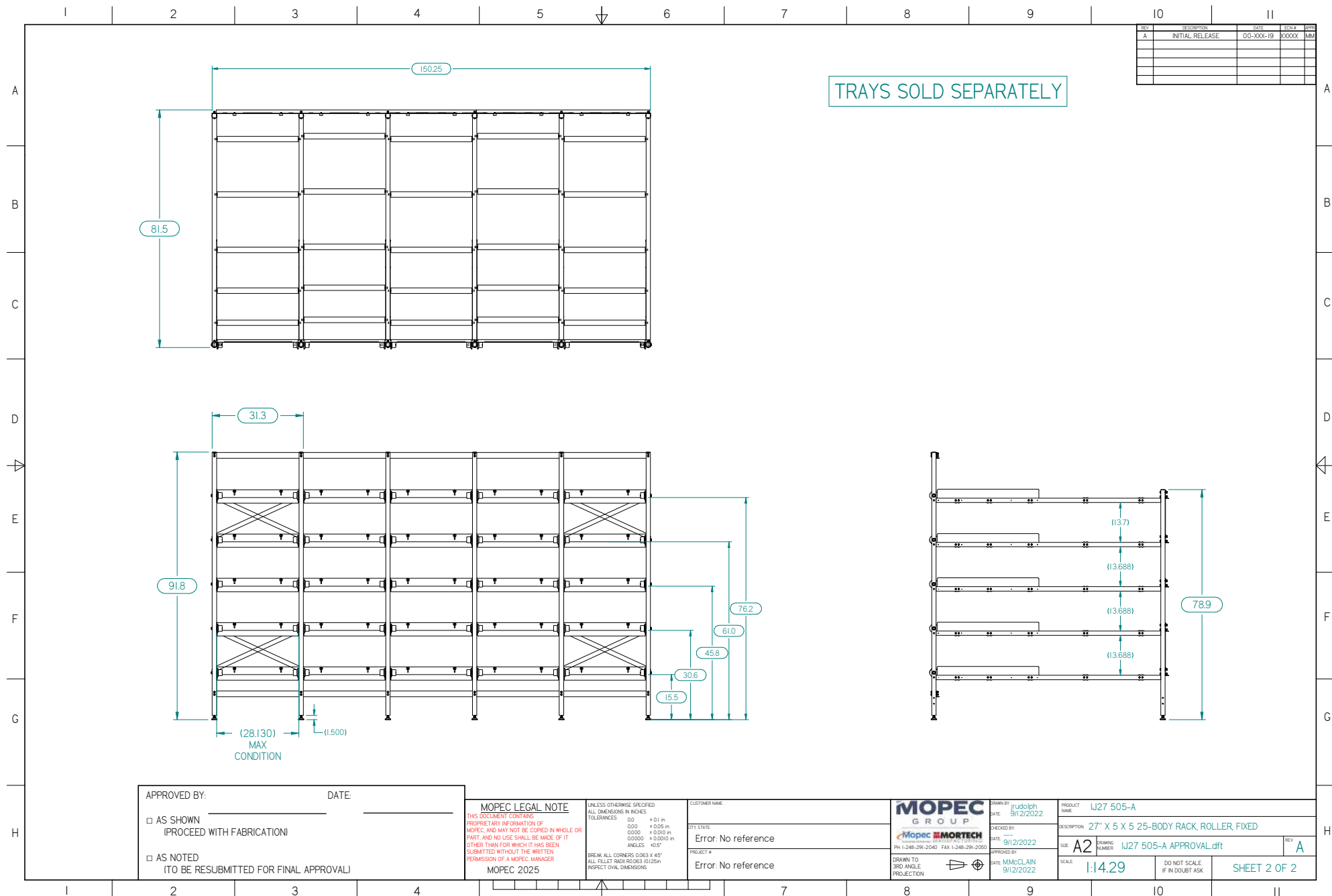

IJ27 505-A APPROVAL.dft