

TRAYS SOLD SEPARATELY

NOTE: TRAYS WITH DRAIN PLUGS MUST BE LOADED HEAD FIRST  
(DRAIN PLUG NEAREST FRONT OF RACK)

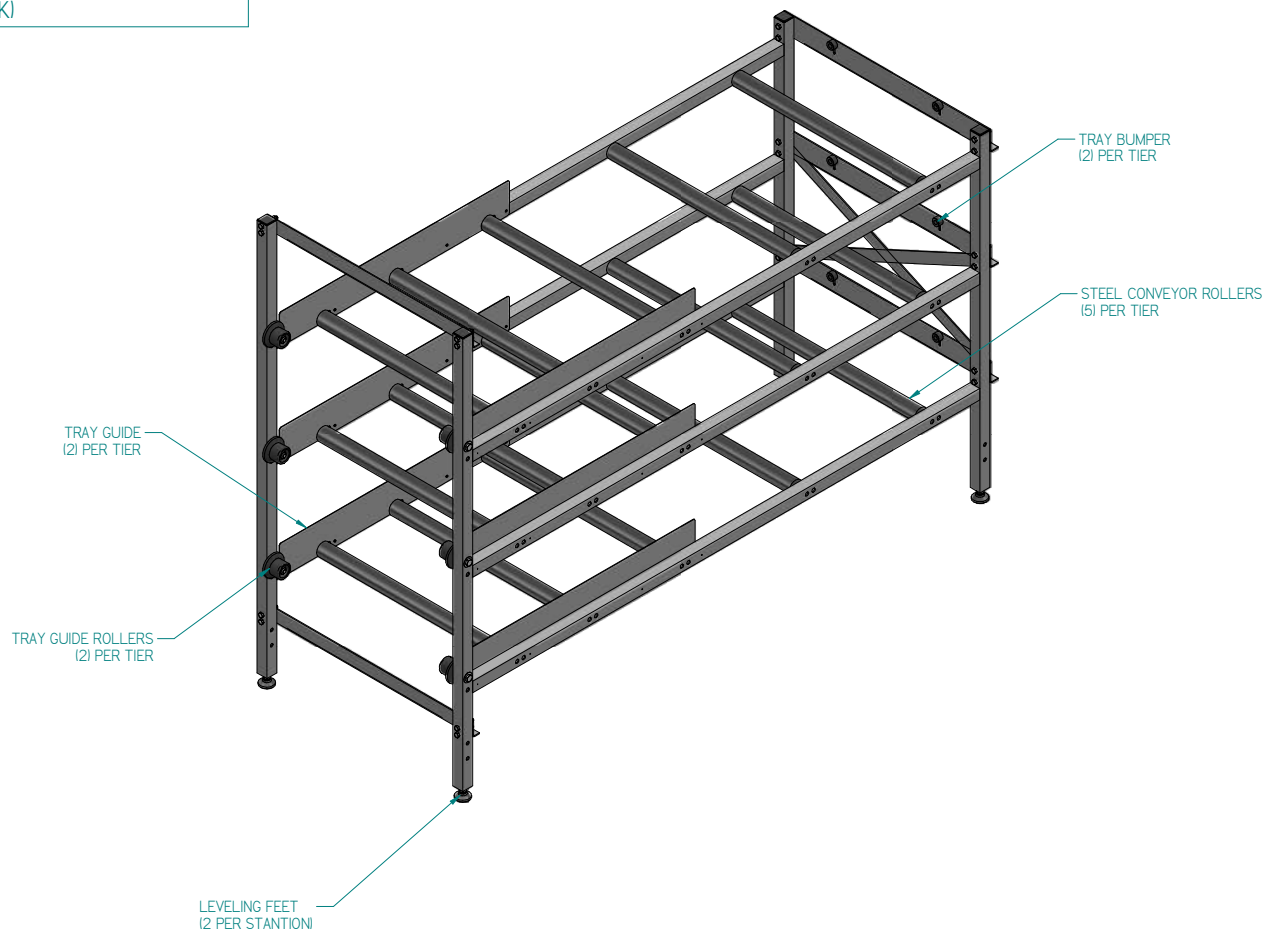

|   |             |
|---|-------------|
| APPROVED BY: _____  | DATE: _____ |
| <input type="checkbox"/> AS SHOWN<br>(PROCEED WITH FABRICATION)             |             |
| <input type="checkbox"/> AS NOTED<br>(TO BE RESUBMITTED FOR FINAL APPROVAL) |             |

**MOPEC LEGAL NOTE**  
THIS DOCUMENT CONTAINS  
PROPRIETARY INFORMATION OF  
MOPEC, AND MAY NOT BE COPIED IN WHOLE OR  
PART, AND NO USE SHALL BE MADE OF IT  
OTHER THAN FOR WHICH IT HAS BEEN  
SUBMITTED WITHOUT THE WRITTEN  
PERMISSION OF A MOPEC MANAGER  
MOPEC 2023

UNLESS OTHERWISE SPECIFIED  
ALL DIMENSIONS IN INCHES:  
TOLERANCES: .00 ± 0.1 in  
                  .000 ± 0.05 in  
                  .0000 ± 0.001 in  
                  .00000 ± 0.0001 in  
ANGLES: ±5°  
BREAK: ALL CORNERS: 0.063 X 45°  
ALL FILLET RADIUS: 0.063 (0.125 in)  
RESPECT OVAL DIMENSIONS

CUSTOMER NAME: \_\_\_\_\_  
CITY/STATE: \_\_\_\_\_  
Error: No reference  
PROJECT #: \_\_\_\_\_  
Error: No reference



|                          |   |
|--------------------------|---|
| DRAWN BY: <u>rudolph</u> | PRODUCT NAME: <u>IJ27 301-A</u>                             |
| DATE: <u>9/6/2022</u>    | DESCRIPTION: <u>27" X 3 X 01 3-BODY RACK, ROLLER, FIXED</u> |
| CHECKED BY: _____        | DATE: <u>9/6/2022</u>                                       |
| DATE: _____              | DATE: <u>MMcCLAIN</u>                                       |
| APPROVED BY: _____       | DATE: <u>9/6/2022</u>                                       |
| SCALE: <u>1:1</u>        | DO NOT SCALE<br>IF IN DOUBT ASK                             |
| SHEET 1 OF 2             |   |

\*IJ27 301-A APPROVAL.dft\*

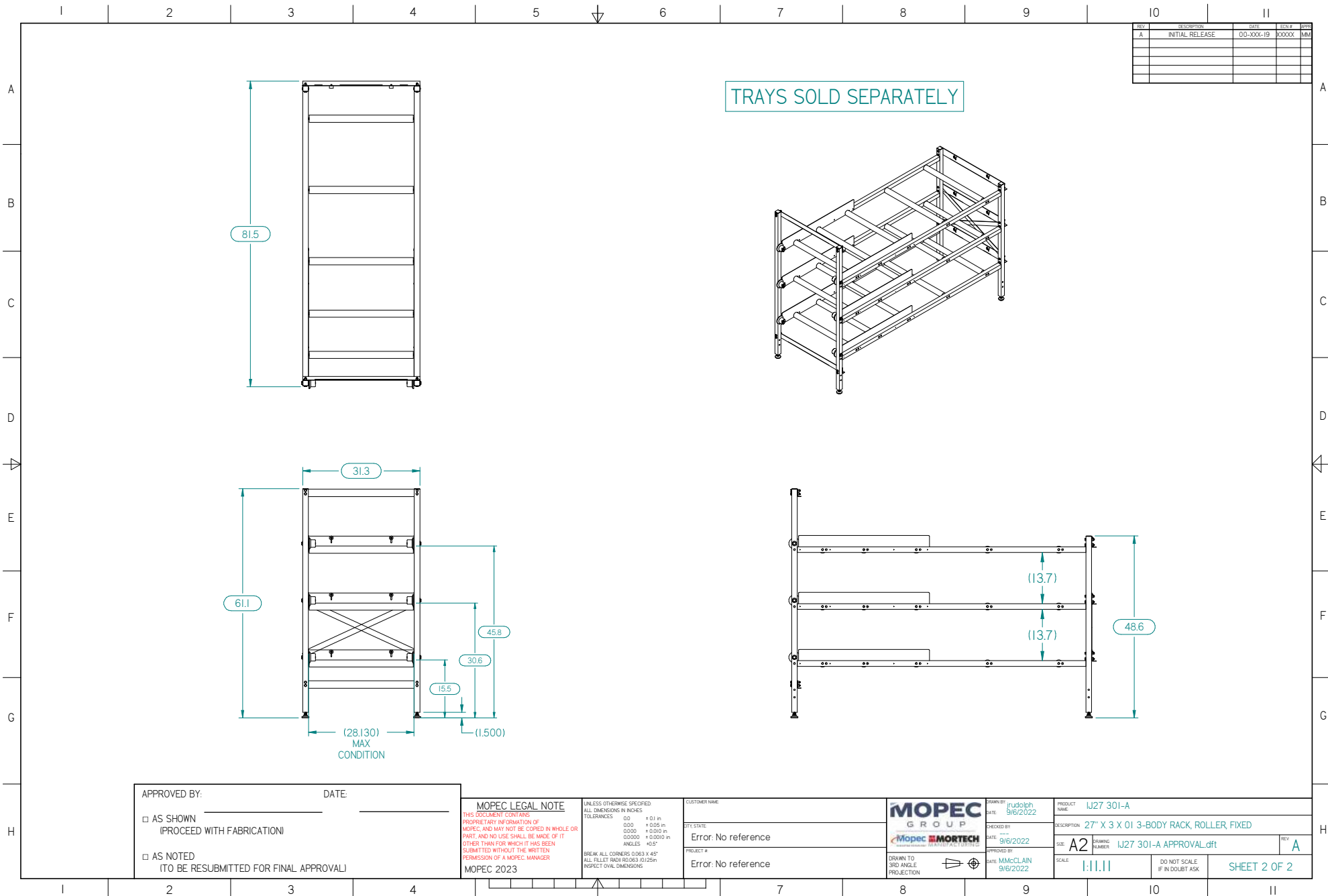

\*IJ27 301-A APPROVAL.dft\*

TRAYS SOLD SEPARATELY

NOTE: TRAYS WITH DRAIN PLUGS MUST BE LOADED HEAD FIRST  
(DRAIN PLUG NEAREST FRONT OF RACK)

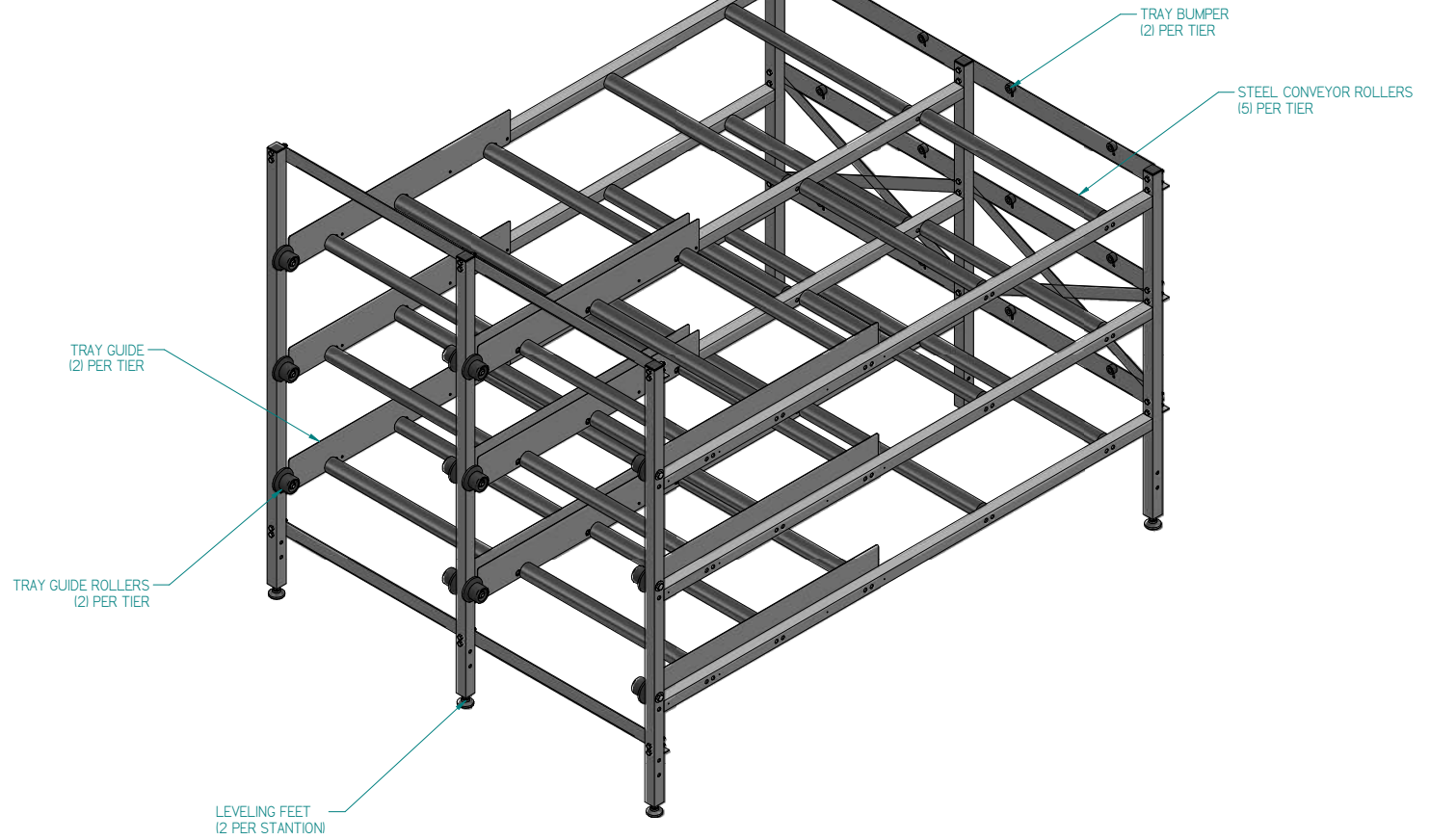

|   |             |
|---|-------------|
| APPROVED BY: _____  | DATE: _____ |
| <input type="checkbox"/> AS SHOWN<br>(PROCEED WITH FABRICATION)             |             |
| <input type="checkbox"/> AS NOTED<br>(TO BE RESUBMITTED FOR FINAL APPROVAL) |             |

**MOPEC LEGAL NOTE**  
THIS DOCUMENT CONTAINS  
PROPRIETARY INFORMATION OF  
MOPEC, AND MAY NOT BE COPIED IN WHOLE OR  
PART, AND NO USE SHALL BE MADE OF IT  
OTHER THAN FOR WHICH IT HAS BEEN  
SUBMITTED WITHOUT THE WRITTEN  
PERMISSION OF A MOPEC MANAGER  
MOPEC 2023

UNLESS OTHERWISE SPECIFIED:  
ALL DIMENSIONS IN INCHES:  
TOLERANCES: .00 ± 0.1 in.  
                  .000 ± 0.05 in.  
                  .0000 ± 0.001 in.  
                  .00000 ± 0.0010 in.  
ANGLES: ±5°  
BREAK: ALL CORNERS: 0.063 X 45°  
ALL FILLET RADIUS: 0.063 (0.125 in.)  
INSPECT: OVAL DIMENSIONS

CUSTOMER NAME: \_\_\_\_\_  
CITY/STATE: \_\_\_\_\_  
Error: No reference  
PROJECT #: \_\_\_\_\_  
Error: No reference



|  |  |
|--|--|
| DRAWN BY: <u>Rudolph</u><br>DATE: <u>9/6/2022</u>              | PRODUCT NAME: <u>IJ27 302-A</u>                            |
| CHECKED BY: _____<br>DATE: <u>9/6/2022</u>                     | DESCRIPTION: <u>27" X 3 X 2 6-BODY RACK, ROLLER, FIXED</u> |
| APPROVED BY: _____<br>DATE: <u>MMcCLAIN</u><br><u>9/6/2022</u> | SHEET: <u>A</u>  |
| SCALE: <u>1:1</u>  | DO NOT SCALE<br>IF IN DOUBT ASK                            |
| SHEET 1 OF 2   |  |

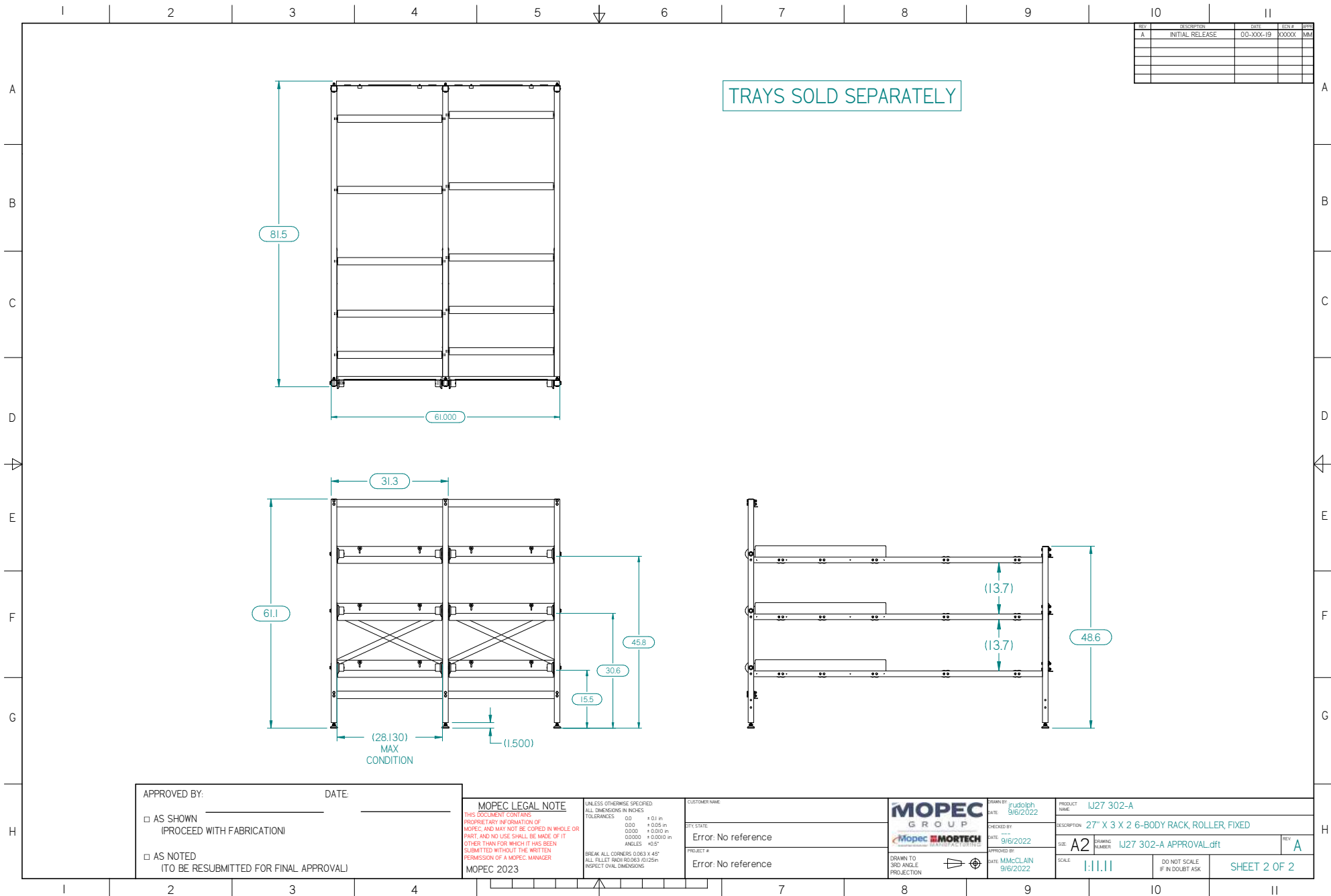

\*IJ27 302-A APPROVAL.dft\*

TRAYS SOLD SEPARATELY

NOTE: TRAYS WITH DRAIN PLUGS MUST BE LOADED HEAD FIRST  
(DRAIN PLUG NEAREST FRONT OF RACK)

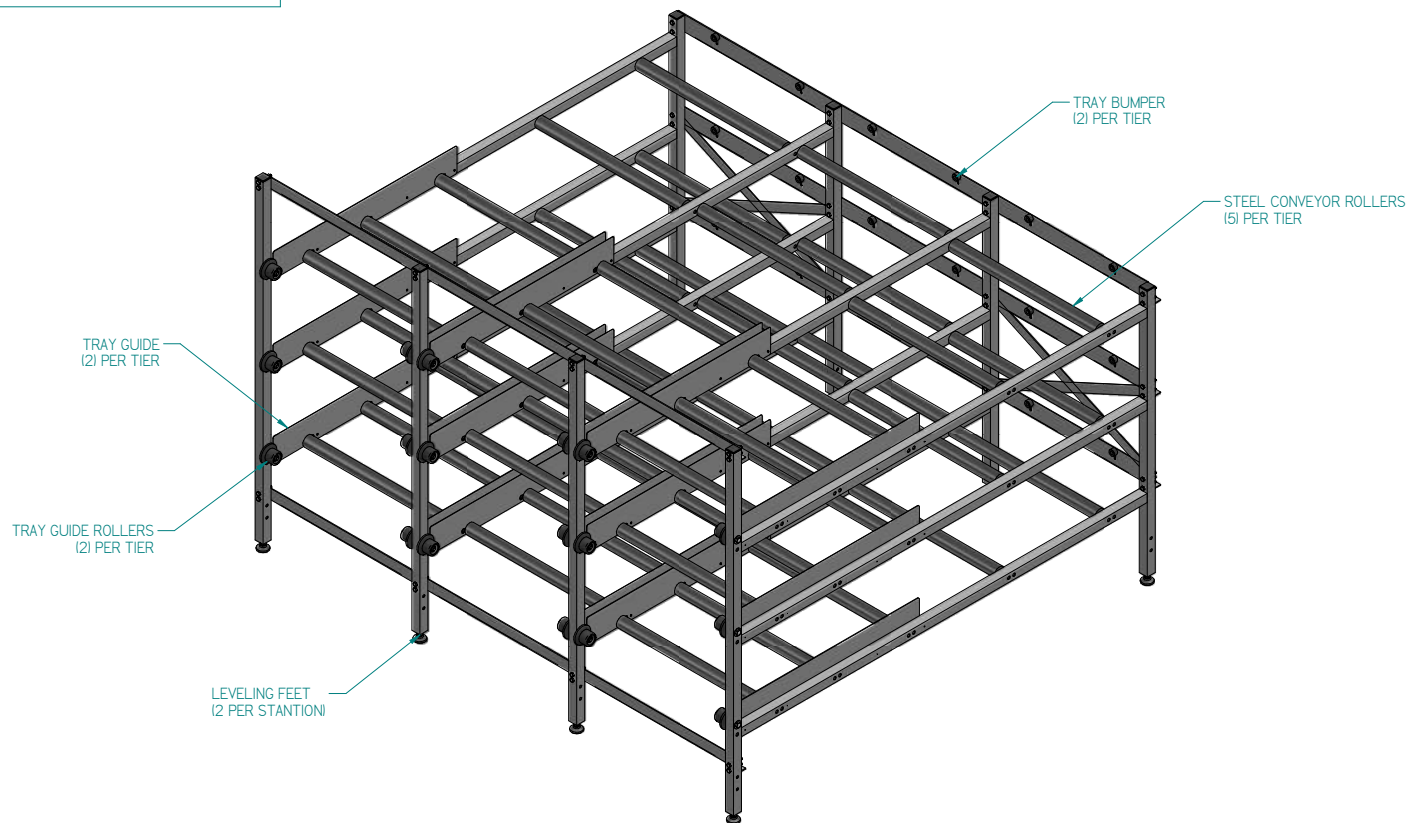

|   |             |
|---|-------------|
| APPROVED BY: _____  | DATE: _____ |
| <input type="checkbox"/> AS SHOWN<br>(PROCEED WITH FABRICATION)             |             |
| <input type="checkbox"/> AS NOTED<br>(TO BE RESUBMITTED FOR FINAL APPROVAL) |             |

**MOPEC LEGAL NOTE**  
THIS DOCUMENT CONTAINS  
PROPRIETARY INFORMATION OF  
MOPEC, AND MAY NOT BE COPIED IN WHOLE OR  
PART, AND NO USE SHALL BE MADE OF IT  
OTHER THAN FOR WHICH IT HAS BEEN  
SUBMITTED WITHOUT THE WRITTEN  
PERMISSION OF A MOPEC MANAGER  
MOPEC 2025

UNLESS OTHERWISE SPECIFIED  
ALL DIMENSIONS IN INCHES:  
TOLERANCES: 00 ± 0.1 in  
000 ± 0.05 in  
0.0000 ± 0.0010 in  
0.0000 ± 0.0010 in  
ANGLES: ± 0.5°  
BREAK: ALL CORNERS: 0.063 X 45°  
ALL FILLET RND: R0.063 (0.125 in)  
INSPECT: OVAL DIMENSIONS

CUSTOMER NAME: \_\_\_\_\_  
CITY/STATE: \_\_\_\_\_  
PROJECT # \_\_\_\_\_  
Error: No reference  
Error: No reference

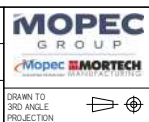

|                          |  |
|--------------------------|--|
| DRAWN BY: <u>Rudolph</u> | PRODUCT NAME: <u>IJ27 303-A</u>                            |
| DATE: <u>9/7/2022</u>    | DESCRIPTION: <u>27" X 3 X 3 9-BODY RACK, ROLLER, FIXED</u> |
| CHECKED BY: _____        | DATE: <u>9/7/2022</u>                                      |
| DATE: _____              | DATE: <u>MMcCLAIN</u>                                      |
| DATE: <u>9/7/2022</u>    | DATE: <u>9/7/2022</u>                                      |
| APPROVED BY: _____       | DATE: <u>MMcCLAIN</u>                                      |
| DATE: <u>9/7/2022</u>    | DATE: <u>9/7/2022</u>                                      |
| SCALE: <u>1:1</u>        | DO NOT SCALE<br>IF IN DOUBT ASK                            |
| SHEET 1 OF 2             |  |

\*IJ27 303-A APPROVAL.dft\*



TRAYS SOLD SEPARATELY

NOTE: TRAYS WITH DRAIN PLUGS MUST BE LOADED HEAD FIRST  
(DRAIN PLUG NEAREST FRONT OF RACK)

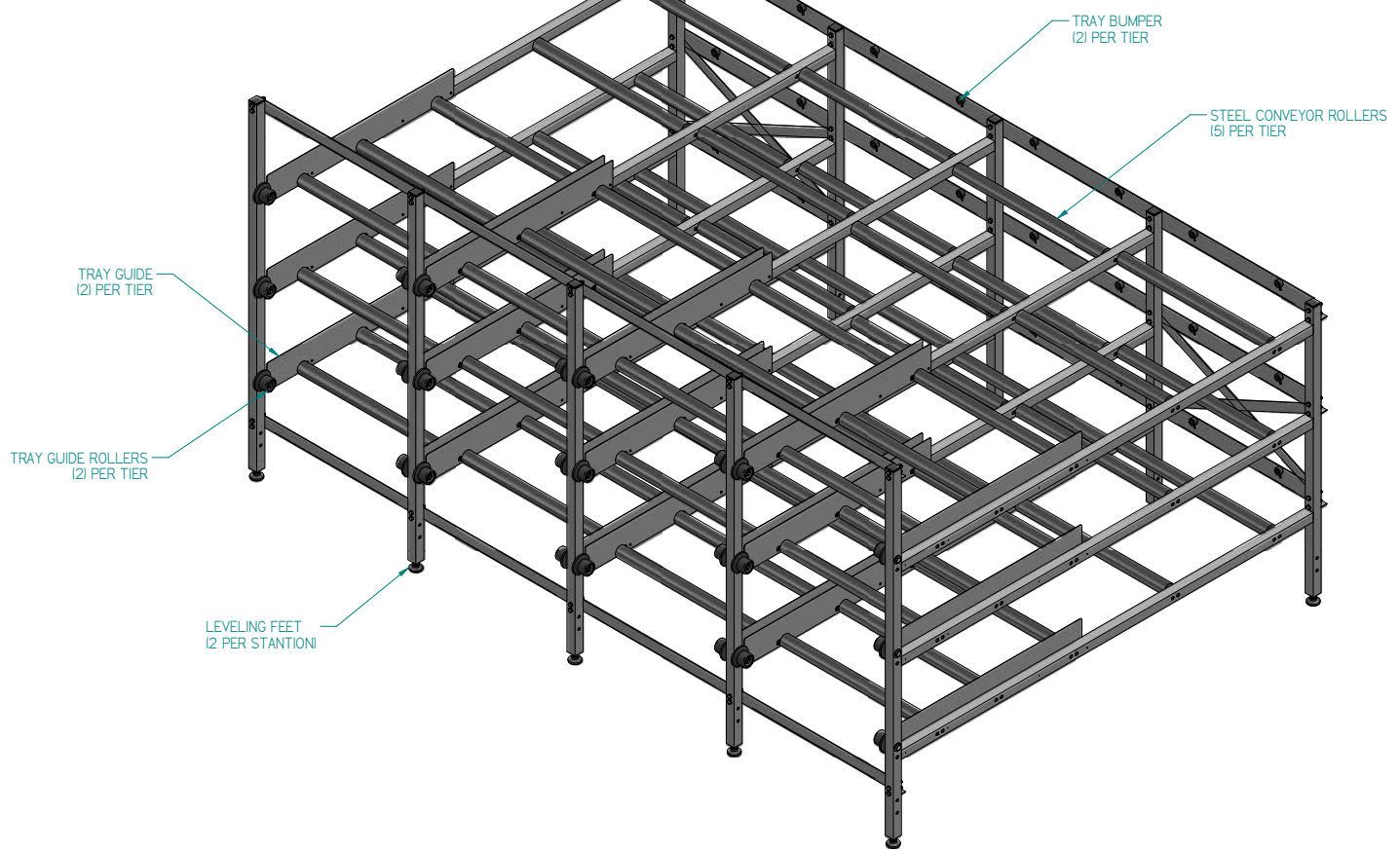

|   |             |
|---|-------------|
| APPROVED BY: _____  | DATE: _____ |
| <input type="checkbox"/> AS SHOWN<br>(PROCEED WITH FABRICATION)             |             |
| <input type="checkbox"/> AS NOTED<br>(TO BE RESUBMITTED FOR FINAL APPROVAL) |             |

|   |  |   |   |   |  |
|---|--|---|---|---|--|
| <b>MOPEC LEGAL NOTE</b><br>THIS DOCUMENT CONTAINS<br>PROPRIETARY INFORMATION OF<br>MOPEC, AND MAY NOT BE COPIED IN WHOLE OR<br>PART, AND NO USE SHALL BE MADE OF IT<br>OTHER THAN FOR WHICH IT HAS BEEN<br>SUBMITTED WITHOUT THE WRITTEN<br>PERMISSION OF A MOPEC MANAGER<br>MOPEC 2023 | UNLESS OTHERWISE SPECIFIED:<br>ALL DIMENSIONS IN INCHES:<br>TOLERANCES: .00 ± .01 in.<br>.000 ± .005 in.<br>.0000 ± .0010 in.<br>.00000 ± .00010 in.<br>ANGLES: ±.5°<br>BREAK: ALL CORNERS: 0.063 X .45°<br>ALL FILLET RADIUS: R3.125 IN<br>INSPECT: OVAL DIMENSIONS | CUSTOMER NAME: _____<br>CITY/STATE: _____<br>Error: No reference<br>PROJECT #: _____<br>Error: No reference | <b>MOPEC GROUP</b><br><b>MORTECH</b><br>DRAWN TO<br>3RD ANGLE<br>PROJECTION | DRAWN BY: <u>Rudolph</u><br>DATE: <u>9/8/2022</u><br>CHECKED BY: _____<br>DATE: <u>9/8/2022</u><br>APPROVED BY: _____<br>DATE: <u>MMcCLAIN</u><br><u>9/8/2022</u> | PRODUCT NAME: <u>IJ27 304-A</u><br>DESCRIPTION: <u>27" X 3 X 4 12-BODY RACK, ROLLER, FIXED</u><br>SIZE: <u>A2</u> DRAWING NUMBER: <u>IJ27 304-A APPROVAL.dft</u> REV: <u>A</u><br>SCALE: <u>1:1</u> DO NOT SCALE IF IN DOUBT ASK<br>SHEET 1 OF 2 |
|---|--|---|---|---|--|

\*IJ27 304-A APPROVAL.dft\*





TRAYS SOLD SEPARATELY

NOTE: TRAYS WITH DRAIN PLUGS MUST BE LOADED HEAD FIRST  
(DRAIN PLUG NEAREST FRONT OF RACK)

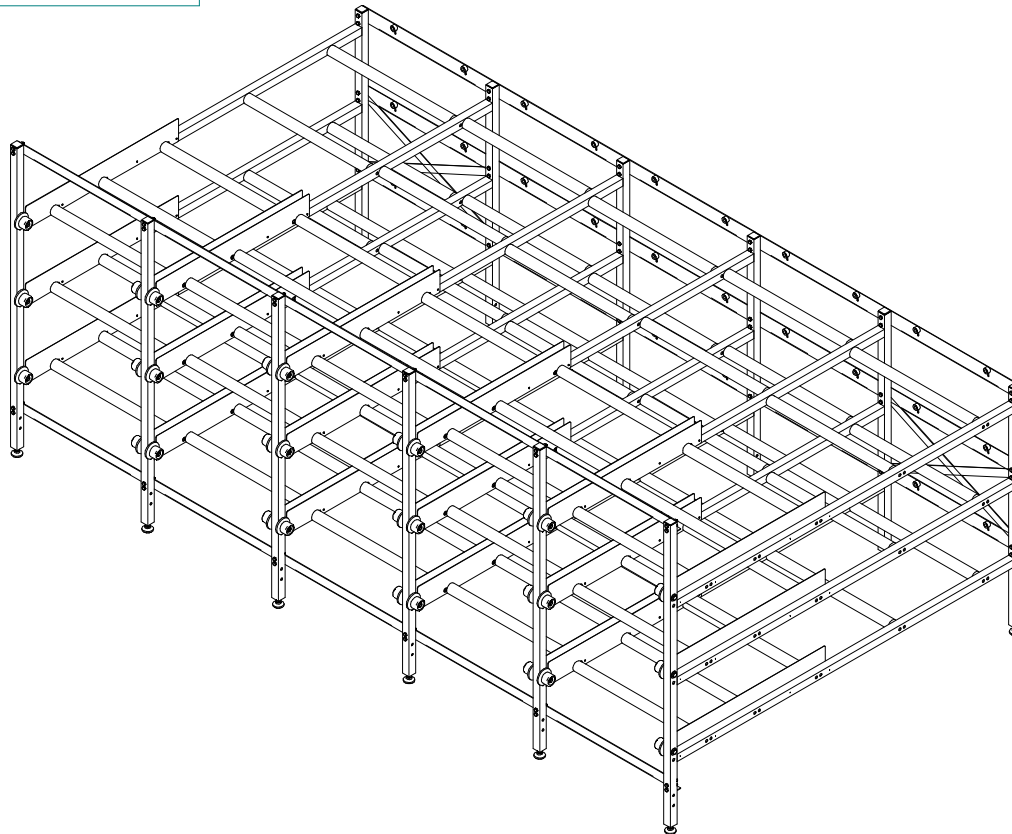

**MOPEC LEGAL NOTE**  
THE DRAWING, DESIGN AND INFORMATION PROVIDED IS INTENDED TO BE USED SOLELY BY THE CUSTOMER AS A REFERENCE. UNAUTHORIZED DISCLOSURE TO THIRD PARTIES, USE, REPRODUCTION, EDITING OR MODIFICATIONS WITHOUT PRIOR WRITTEN PERMISSION FROM MOPEC INC. IS STRICTLY FORBIDDEN AND IS IN VIOLATION OF U.S. COPYRIGHT LAW AND WILL BE SUBJECT TO CIVIL DAMAGES AND PROSECUTION.

UNLESS OTHERWISE SPECIFIED:  
ALL DIMENSIONS IN INCHES:  
TOLERANCES: .00 ± 0.1 in.  
                  .000 ± 0.05 in.  
                  .0000 ± 0.001 in.  
                  .00000 ± 0.0010 in.  
ANGLES: ±45°  
BREAK: ALL CORNERS: 0.063 X 45°  
ALL FILLET RADIUS: R0.063 (0.125 in)  
INSPECT: OVAL DIMENSIONS

CUSTOMER NAME:  
Error: No reference  
CITY/STATE:  
Error: No reference  
PROJECT #:  
Error: No reference

**MOPEC GROUP**  
**MOPEC MORTTECH**  
DRAWN TO 3RD ANGLE PROJECTION

|   |   |  |           |
|---|---|--|-----------|
| APPROVED BY: _____  |   | DATE: _____                                |           |
| <input type="checkbox"/> AS SHOWN<br>(PROCEED WITH FABRICATION)             |   |  |           |
| <input type="checkbox"/> AS NOTED<br>(TO BE RESUBMITTED FOR FINAL APPROVAL) |   |  |           |
| DRAWN BY:<br>DATE: 9/9/2022   | PRODUCT NAME:<br>IJ27 305-A                             |  |           |
| CHECKED BY:<br>DATE: 9/9/2022   | DESCRIPTION:<br>27" X 3 X 5 15-BODY RACK, ROLLER, FIXED |  |           |
| APPROVED BY:<br>DATE: MMCLAIN 9/9/2022                                      | SIZE:<br>A2   | DRAWING NUMBER:<br>IJ27 305-A APPROVAL.dft | REV:<br>A |
| SCALE:<br>1:1   | DO NOT SCALE<br>IF IN DOUBT ASK                         |  |           |
| SHEET 1 OF 2  |   |  |           |

\*IJ27 305-A APPROVAL.dft\*

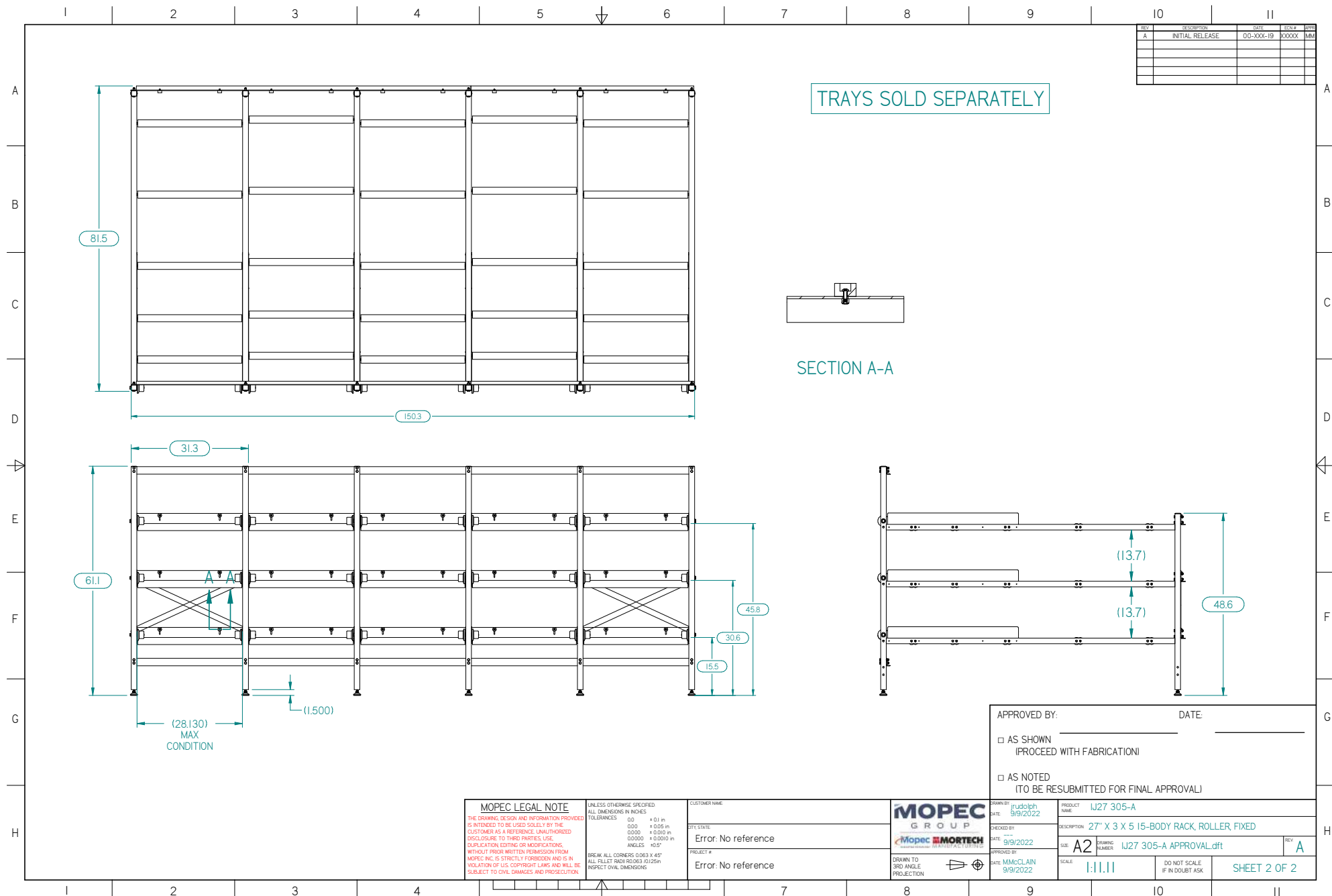

\*IJ27 305-A APPROVAL.dft\*