

IJ27 201-A APPROVAL.dft

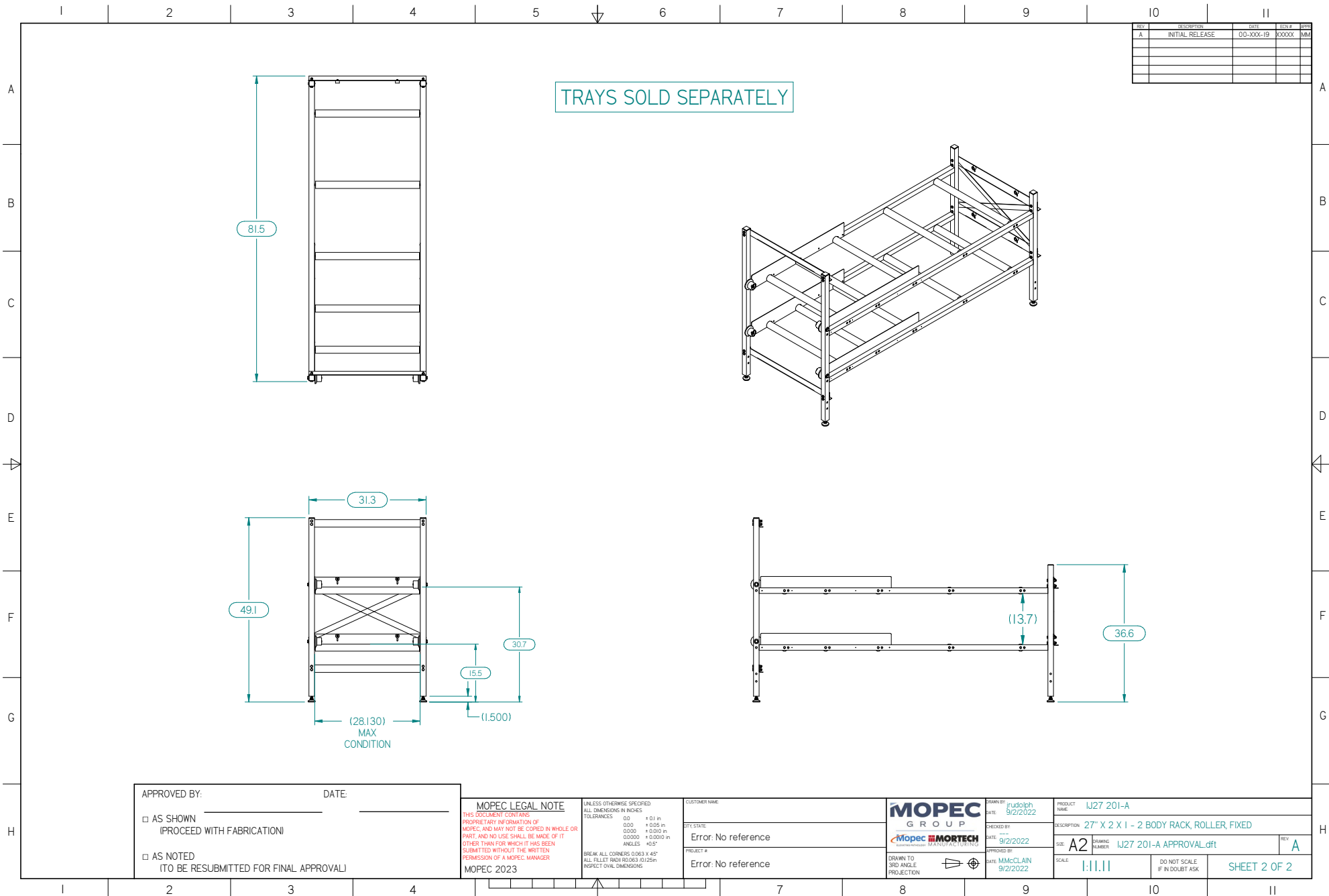

IJ27 201-A APPROVAL.dft

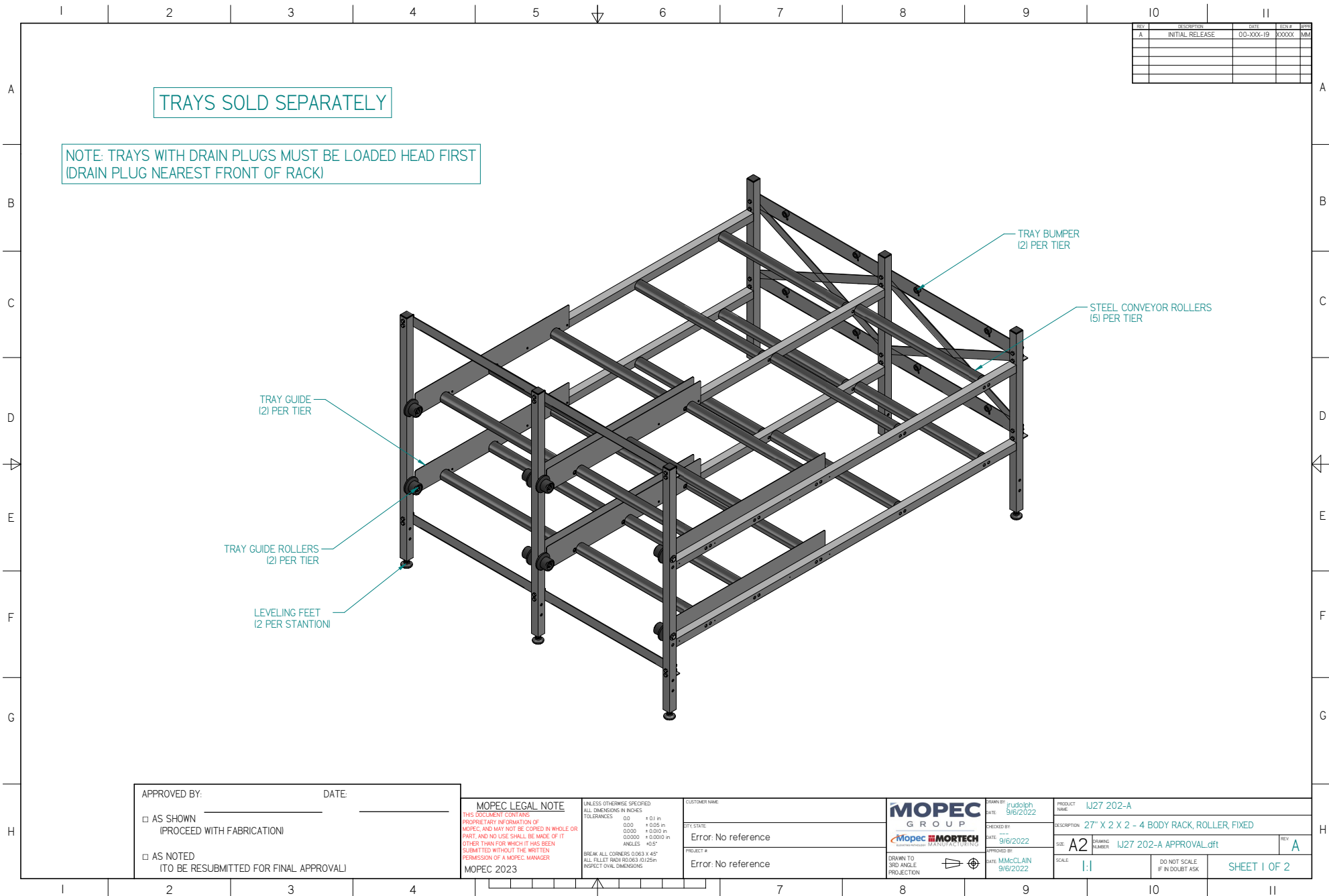

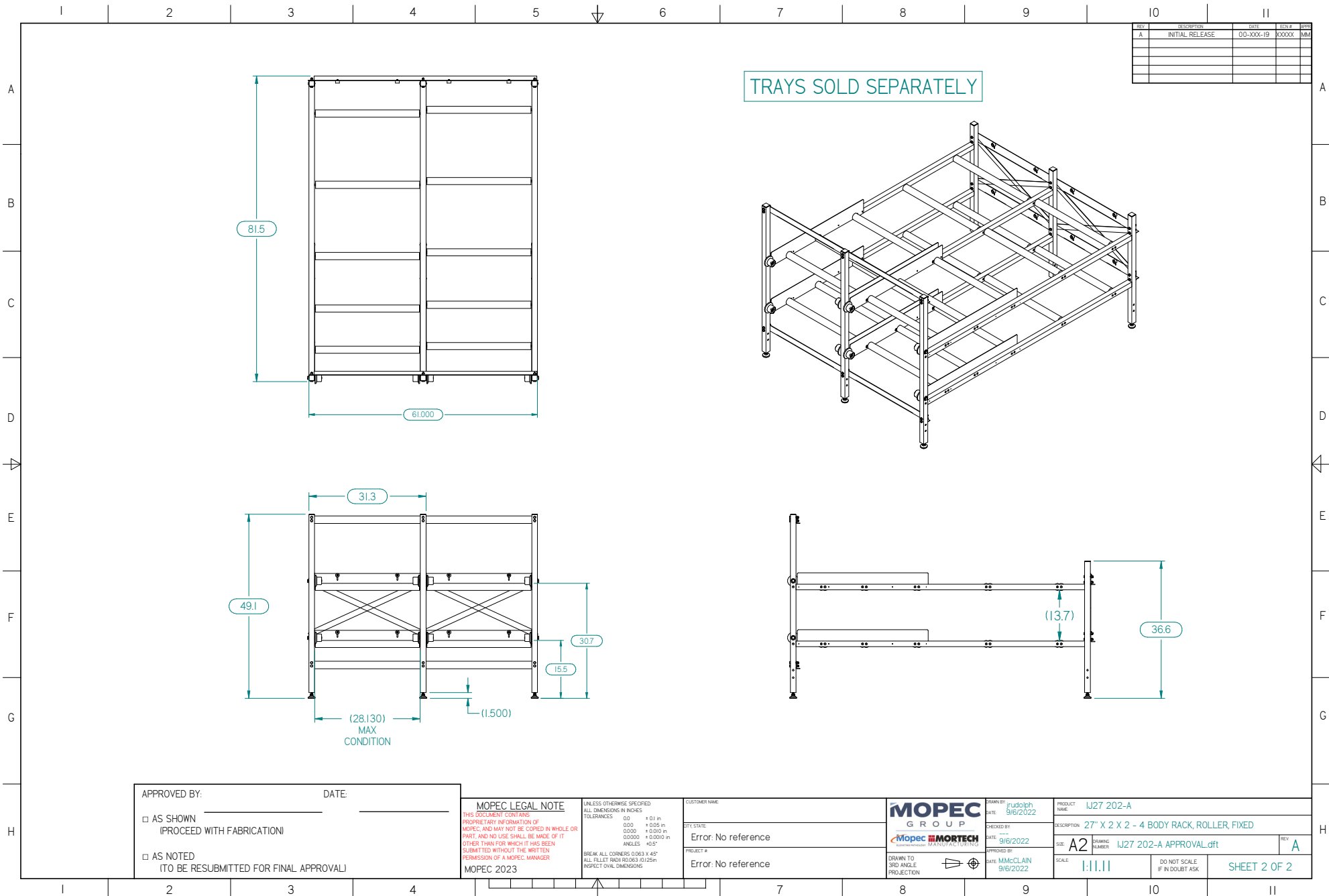

IJ27 202-A APPROVAL.dft

TRAYS SOLD SEPARATELY

NOTE: TRAYS WITH DRAIN PLUGS MUST BE LOADED HEAD FIRST
(DRAIN PLUG NEAREST FRONT OF RACK)

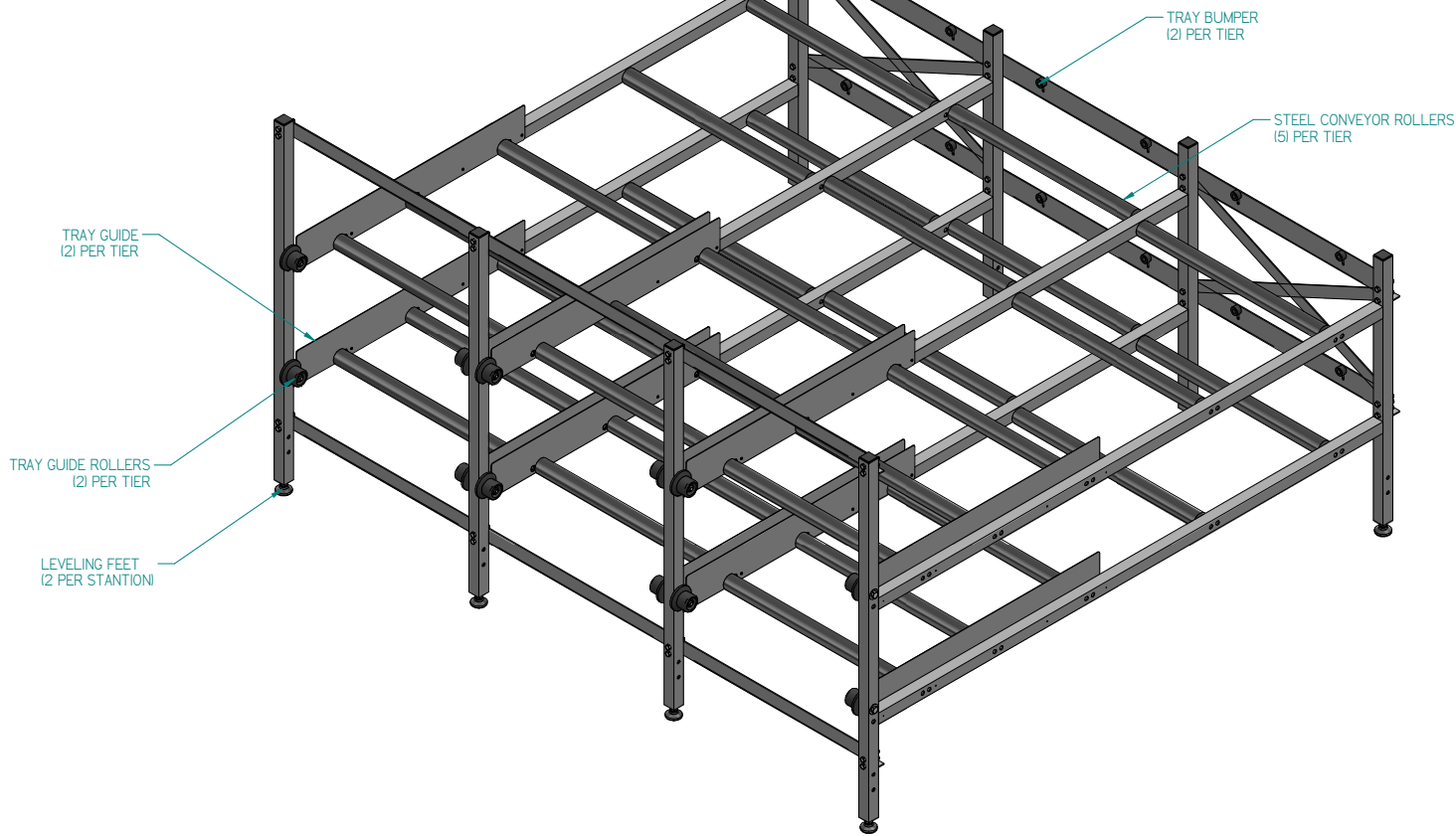

APPROVED BY:	DATE:
<input type="checkbox"/> AS SHOWN (PROCEED WITH FABRICATION)	
<input type="checkbox"/> AS NOTED (TO BE RESUBMITTED FOR FINAL APPROVAL)	

MOPEC LEGAL NOTE
THIS DOCUMENT CONTAINS
PROPRIETARY INFORMATION OF
MOPEC, AND MAY NOT BE COPIED IN WHOLE OR
PART, AND NO USE SHALL BE MADE OF IT
OTHER THAN FOR WHICH IT HAS BEEN
SUBMITTED WITHOUT THE WRITTEN
PERMISSION OF A MOPEC MANAGER
MOPEC 2023

UNLESS OTHERWISE SPECIFIED:
ALL DIMENSIONS IN INCHES:
TOLERANCES: 00 ± 0.1 in
000 ± 0.05 in
0000 ± 0.010 in
00000 ± 0.0010 in
ANGLES: ±0.5°
BREAK: ALL CORNERS: 0.063 X 45°
ALL FILLET RADIUS: R0.063 (0.125 in)
INSPECT OVAL DIMENSIONS

CUSTOMER NAME:
CITY/STATE:
Error: No reference
PROJECT #:
Error: No reference

MOPEC GROUP
MORTECH
MANUFACTURING

DRAWN BY:
DATE: 9/6/2022
CHECKED BY:
DATE: 9/6/2022
APPROVED BY:
DATE: MMCLAIN 9/6/2022

PRODUCT NAME:	IJ27 203-A
DESCRIPTION:	27" X 2 X 3 - 6 BODY RACK, ROLLER, FIXED
SIZE:	A2
DRAWING NUMBER:	IJ27 203-A APPROVAL.dft
SCALE:	1:1
DO NOT SCALE IF IN DOUBT ASK	
SHEET 1 OF 2	

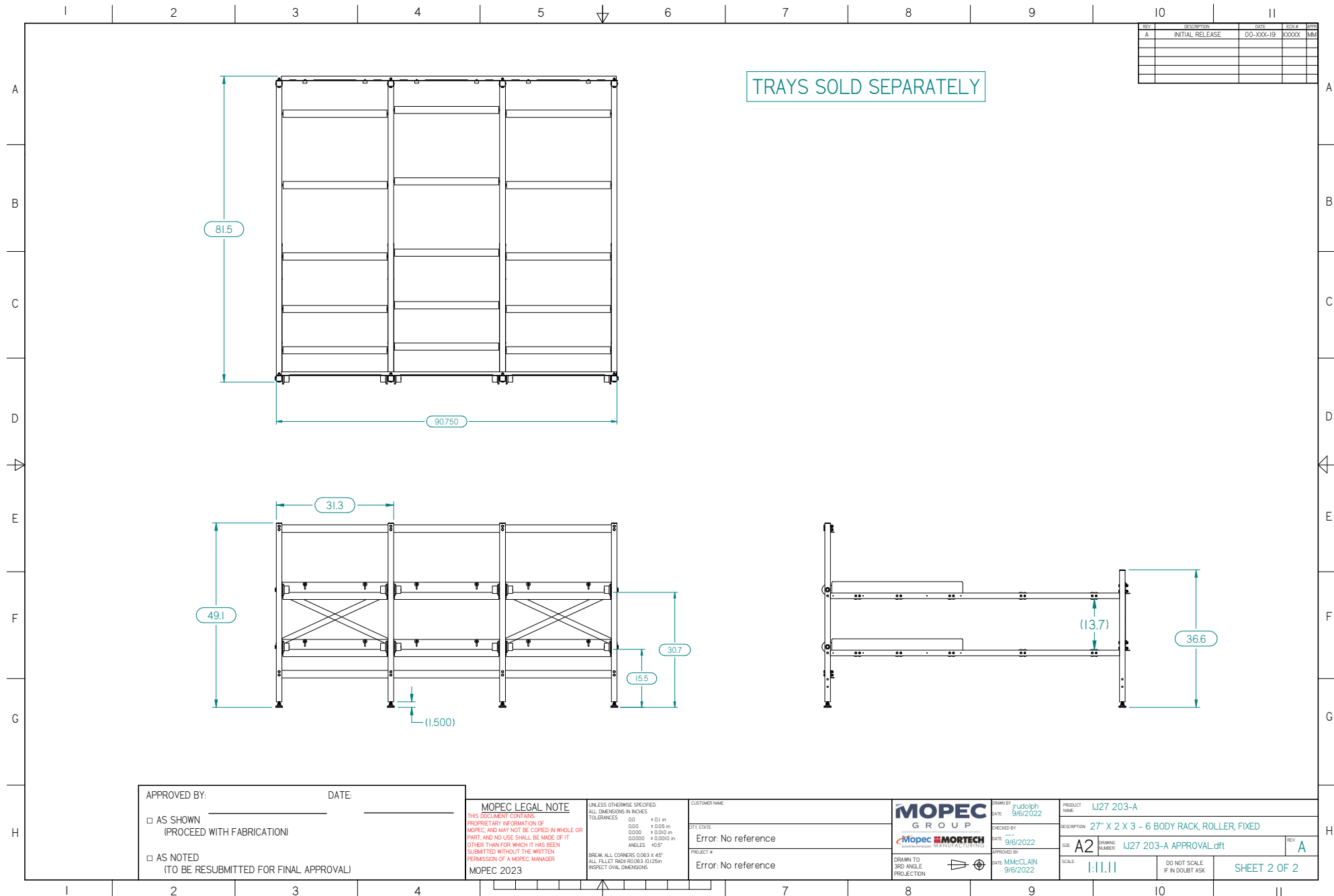

IJ27 203-A APPROVAL.dft

TRAYS SOLD SEPARATELY

NOTE: TRAYS WITH DRAIN PLUGS MUST BE LOADED HEAD FIRST
(DRAIN PLUG NEAREST FRONT OF RACK)

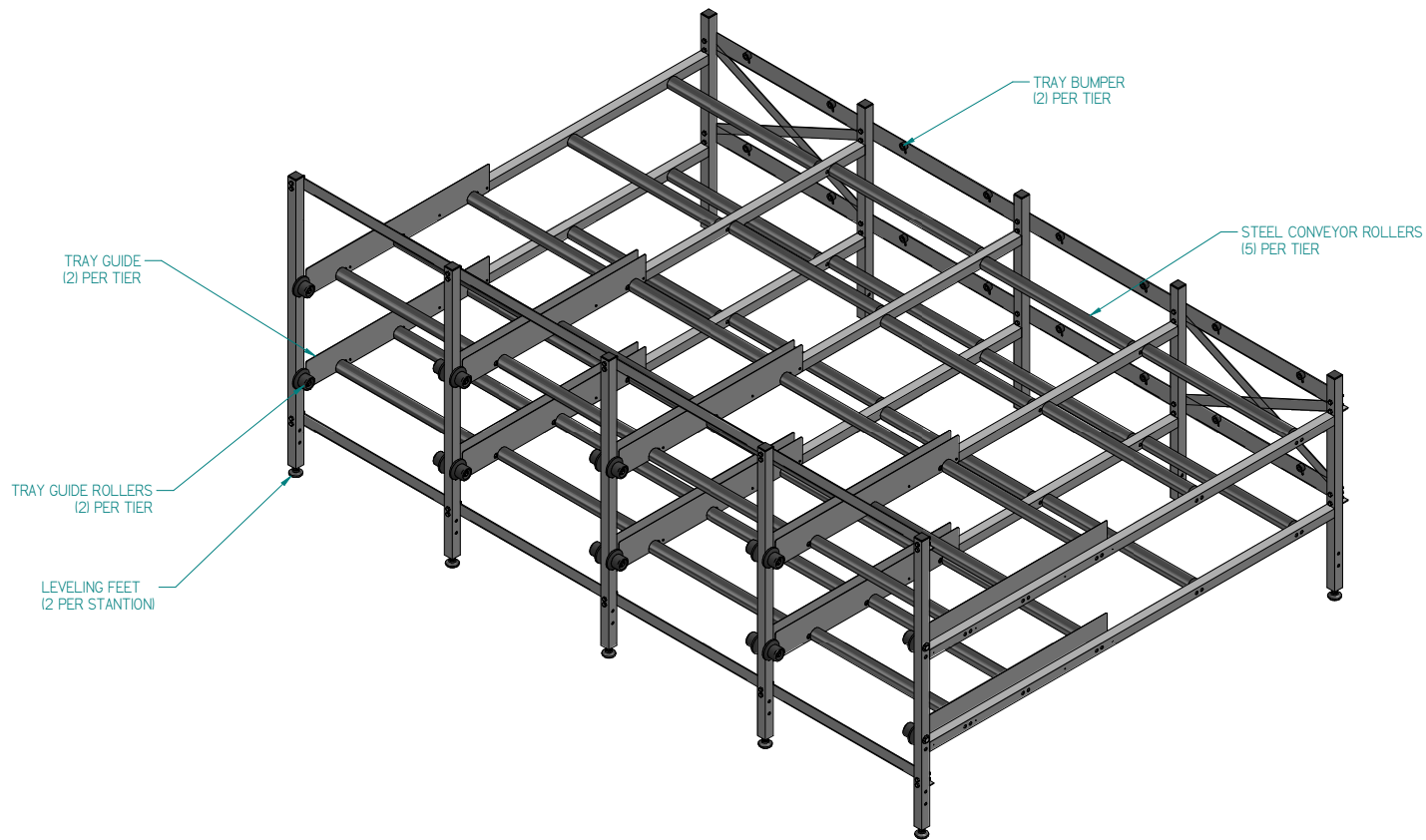

APPROVED BY:	DATE:
<input type="checkbox"/> AS SHOWN (PROCEED WITH FABRICATION)	
<input type="checkbox"/> AS NOTED (TO BE RESUBMITTED FOR FINAL APPROVAL)	

MOPEC LEGAL NOTE
THIS DOCUMENT CONTAINS
PROPRIETARY INFORMATION OF
MOPEC, AND MAY NOT BE COPIED IN WHOLE OR
PART, AND NO USE SHALL BE MADE OF IT
OTHER THAN FOR WHICH IT HAS BEEN
SUBMITTED WITHOUT THE WRITTEN
PERMISSION OF A MOPEC MANAGER
MOPEC 2023

UNLESS OTHERWISE SPECIFIED:
ALL DIMENSIONS IN INCHES:
TOLERANCES: .00 ± 0.1 in
 .000 ± 0.05 in
 .0000 ± 0.001 in
 .00000 ± 0.0010 in
ANGLES: ±5°
BREAK ALL CORNERS: 0.063 X 45°
ALL FILLET RADIUS: R0.063 (0.125 in)
INSPECT OVAL DIMENSIONS

CUSTOMER NAME:
CITY/STATE:
PROJECT #:

MOPEC GROUP
MOPEC MORTTECH
MANUFACTURING

DRAWN BY: rudolph
DATE: 9/6/2022
CHECKED BY:
DATE: 9/6/2022
APPROVED BY:
DATE: MMCLAIN
9/6/2022

PRODUCT NAME:	IJ27 204-A
DESCRIPTION:	27" X 2 X 4 - 8 BODY RACK, ROLLER, FIXED
SIZE:	A2
DRAWING NUMBER:	IJ27 204-A APPROVAL.dft
SCALE:	1:1
DO NOT SCALE IF IN DOUBT ASK	
SHEET 1 OF 2	

REV	DESCRIPTION	DATE	ECN #	APPROVED
A	INITIAL RELEASE	00-XXX-19	XXXXX	MI

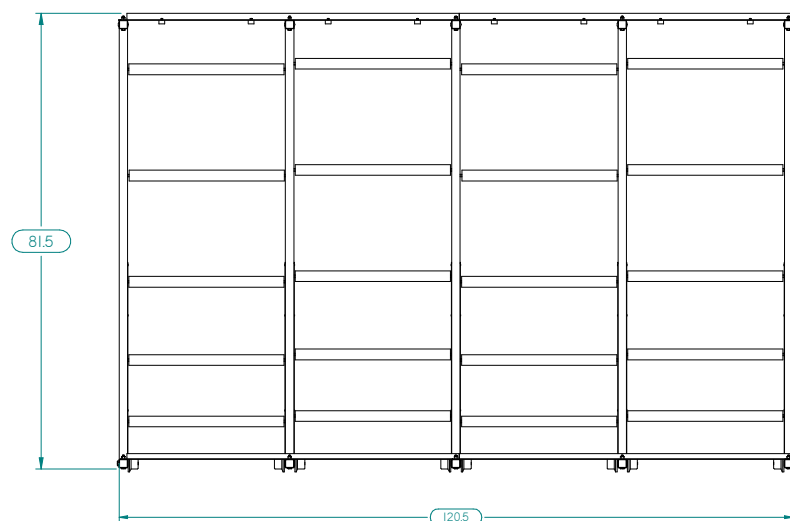

TRAYS SOLD SEPARATELY

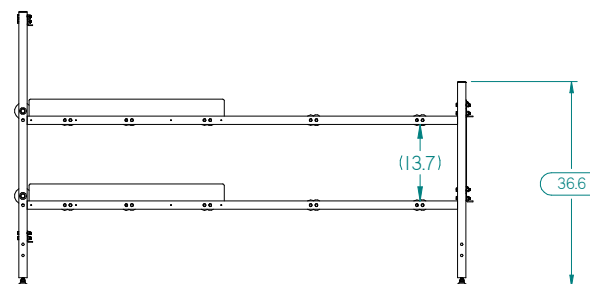
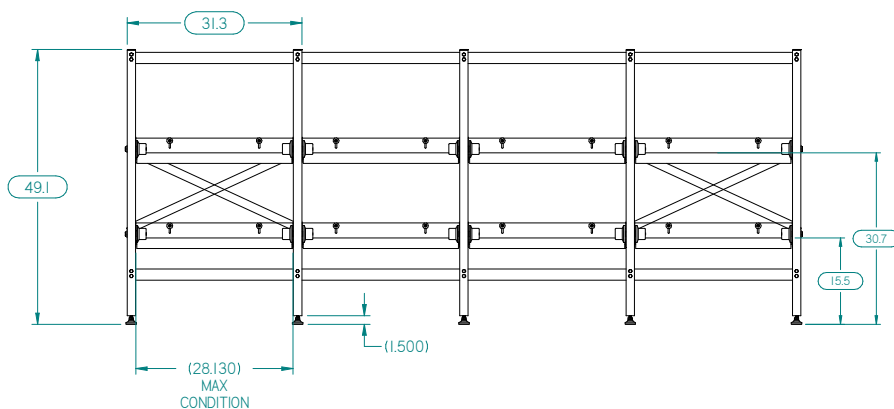

APPROVED BY: _____ DATE: _____

☐ AS SHOWN _____
(PROCEED WITH FABRICATION)

☐ AS NOTED
(TO BE RESUBMITTED FOR FINAL APPROVAL)

MOPEC LEGAL NOTE
THIS DOCUMENT CONTAINS
PROPRIETARY INFORMATION OF
MOPEC, AND MAY NOT BE COPIED IN WHOLE OR
PART, AND NO USE SHALL BE MADE OF IT
OTHER THAN FOR WHICH IT HAS BEEN
SUBMITTED WITHOUT THE WRITTEN
PERMISSION OF A MOPEC MANAGER
MOPEC 2023

UNLESS OTHERWISE SPECIFIED:
ALL DIMENSIONS IN INCHES
TOLERANCES: 0.0 ± 0.1 in
0.00 ± 0.05 in
0.000 ± 0.010 in
0.0000 ± 0.0010 in
ANGLES: ± 0.5°
BREAK ALL CORNERS 0.063 X 45°
ALL FILLET RADI R0.063 / 0.125 in
INSPECT OVAL DIMENSIONS

CUSTOMER NAME
CITY STATE
Error: No reference
PROJECT #:
Error: No reference

MOPEC
GROUP
Mopec **MORTECH**
ELEVATING PATHOLOGY MANUFACTURING

DRAWN TO
3RD ANGLE
PROJECTION



DRAWN BY:	Jrudolph
DATE:	9/6/2022
CHECKED BY:	
DATE:	9/6/2022
APPROVED BY:	
DATE:	MMcCLAIN 9/6/2022

PRODUCT NAME: IJ27 204-A	
DESCRIPTION: 27" X 2 X 4 - 8 BODY RACK, ROLLER, FIXED	
SIZE: A2	DRAWING NUMBER: IJ27 204-A APPROVAL.dft
SCALE: 1:1111	DO NOT SCALE
SHEET 2 OF 2	

TRAYS SOLD SEPARATELY

NOTE: TRAYS WITH DRAIN PLUGS MUST BE LOADED HEAD FIRST
(DRAIN PLUG NEAREST FRONT OF RACK)

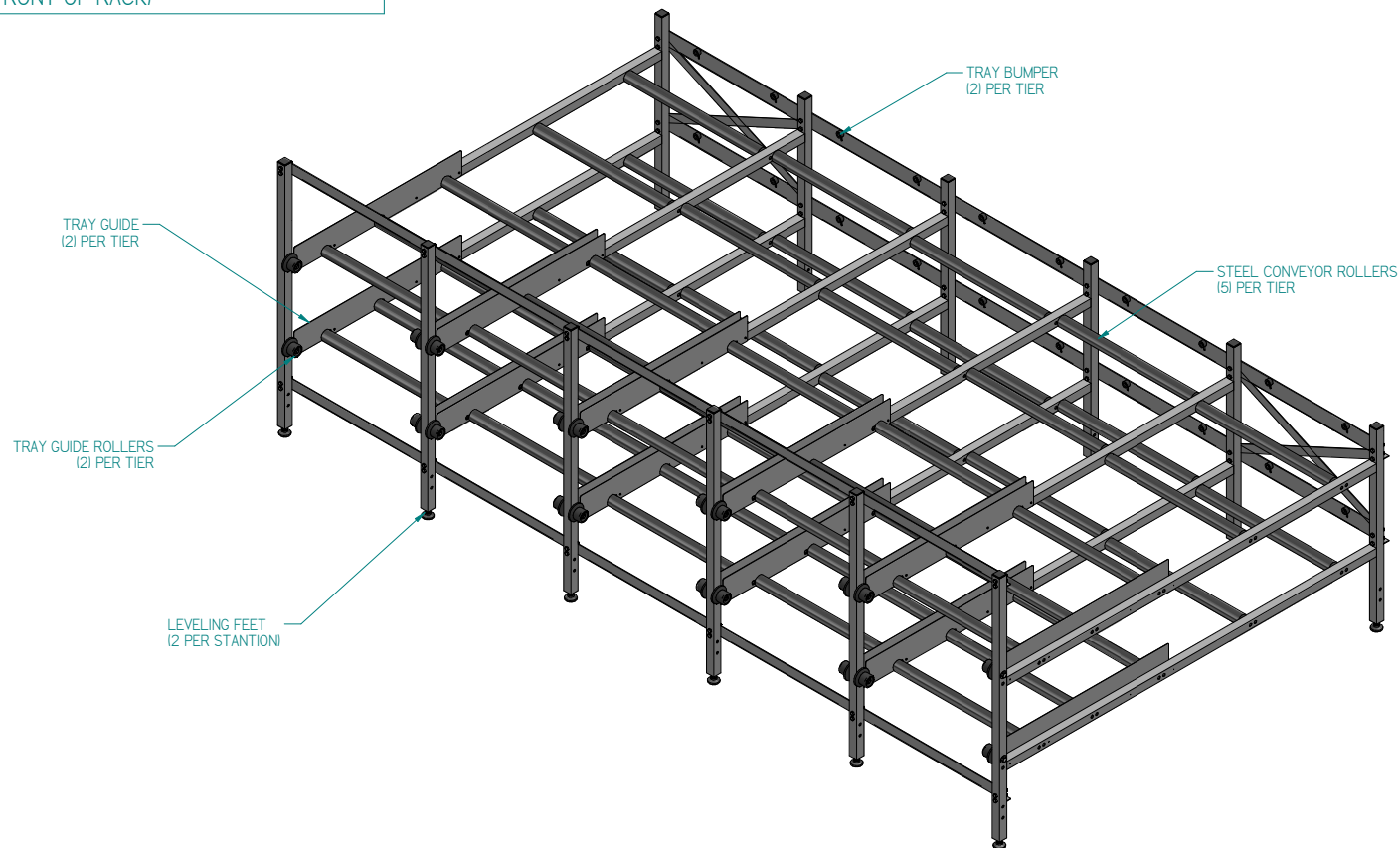

APPROVED BY:	DATE:
<input type="checkbox"/> AS SHOWN (PROCEED WITH FABRICATION)	
<input type="checkbox"/> AS NOTED (TO BE RESUBMITTED FOR FINAL APPROVAL)	

MOPEC LEGAL NOTE
THIS DOCUMENT CONTAINS
PROPRIETARY INFORMATION OF
MOPEC, AND MAY NOT BE COPIED IN WHOLE OR
PART, AND NO USE SHALL BE MADE OF IT
OTHER THAN FOR WHICH IT HAS BEEN
SUBMITTED WITHOUT THE WRITTEN
PERMISSION OF A MOPEC MANAGER
MOPEC 2023

UNLESS OTHERWISE SPECIFIED:
ALL DIMENSIONS IN INCHES:
TOLERANCES: .00 ± 0.1 in.
 .000 ± 0.05 in.
 .0000 ± 0.001 in.
 .00000 ± 0.0010 in.
ANGLES: ±5°
BREAK: ALL CORNERS: 0.063 X 45°
ALL FILLET RADIUS: 0.063 (0.125 in)
INSPECT: OVAL DIMENSIONS

CUSTOMER NAME:
CITY/STATE:
Error: No reference
PROJECT #:
Error: No reference

MOPEC GROUP
MORTECH
MANUFACTURING

DRAWN BY: **judolph**
DATE: **9/6/2022**
CHECKED BY:
DATE: **9/6/2022**
APPROVED BY:
DATE: **MMCLAIN**
DATE: **9/6/2022**

PRODUCT NAME:	IJ27 205-A		
DESCRIPTION:	27" X 2 X 5 - 10 BODY RACK, ROLLER, FIXED		
SIZE:	A2	DRAWING NUMBER:	IJ27 205-A APPROVAL.dft
SCALE:	1:1	DO NOT SCALE IF IN DOUBT ASK	SHEET 1 OF 2

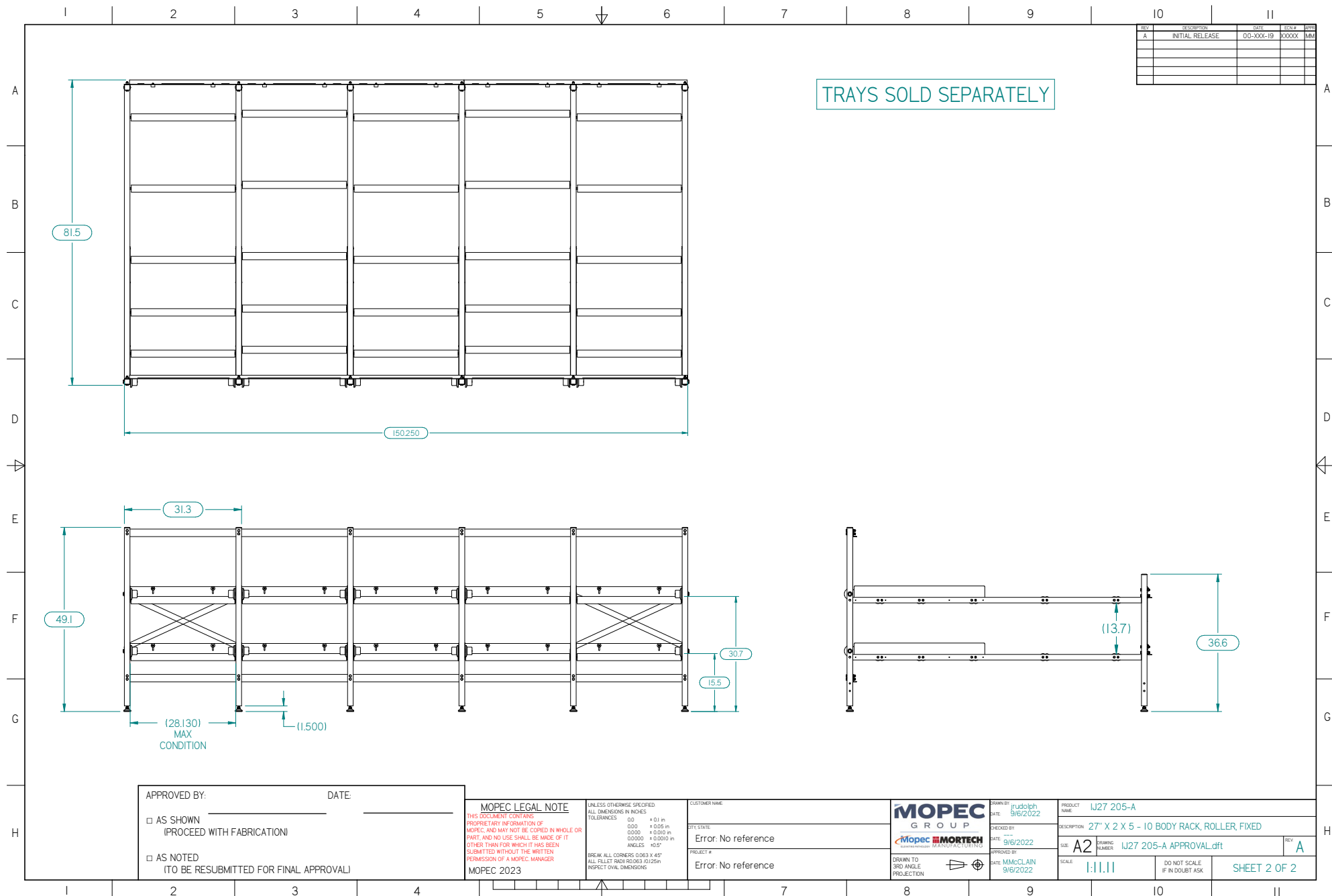

IJ27 205-A APPROVAL.dft