



# ***PathCam™***

## **IMAGING SYSTEM**

With Stereoscopic  
Viewing



### **CUSTOMIZABLE**

Upgrade with Add-On Options  
as your needs grow

### **STATE-OF-THE-ART**

*Ultra-D™* Monitors with optical  
technology to view real-time  
“Glasses-FREE” 3D video



[www.mopec.com](http://www.mopec.com)



(800) 362-8491



[info@mopec.com](mailto:info@mopec.com)

# INTEGRATED BASELINE PACKAGES

## Basic

**PathCam™** with cables, external HDMI to USB converter

Individual/multi-video view and record system integration\*

**PathCam** Imaging Software

- Operate **PathCam** controls: on/off, zoom, brightness, color management, and date/time/subject labeling
- Stream video, capture snapshots, and archive snapshots as JPEG files
- Barcode reader compatible



## Intermediate

All **Basic** Features

**PathCam** Imaging Software

- Add graphic notations and measure distances/area in snapshots
- Grid Tool: size biopsies and map structure location

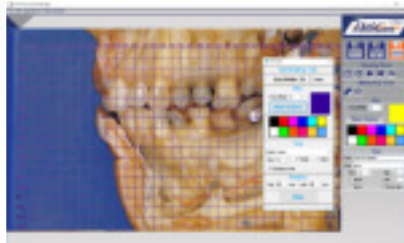

## Advanced

**Basic & Intermediate** Features

**PathCam** Imaging Software

- Record voice narration independent of video and archive as WAV files
- Record voice narration with video and archive as AVI files



### Add-On Options:

- Washable keyboard and mouse
- 21" 4K Touch screen monitor
- 65" 4K *Ultra-D™* (Glasses-FREE 3D) monitor
- Detachable with **PathCam** control on handle
- Foot pedal **PathCam** control
- Voice command **PathCam** control
- PC with Windows 10: 8 USB, 1 HDMI, and 1 VGA port  
(required and available for purchase)

All software upgrades are downloadable online.

\* Design and engineering services available for lab and video system configuration.



Made in the United States

Over 25 Years of Experience

Worldwide Shipping



[www.mopec.com](http://www.mopec.com)  
(800) 362-8491  
[info@mopec.com](mailto:info@mopec.com)